

# A Luverne ANNOUNCER

117 West Main St. • Luverne, MN 56156-0837 • Phone 507-283-2333 • Address Service Requested

PRSRT STD  
U.S. POSTAGE  
PAID  
Permit No. 22  
Page 1 Printers  
Postal Customer

VOLUME 86 NUMBER 53

ROCK COUNTY'S FREE CIRCULATION PUBLICATION SINCE 1931

December 25, 2016

## Community Update

### Meetings

**Caregivers Support Group** will meet from 5 to 6:30 p.m. Tuesday, Jan. 3, in the conference room at Mary Jane Brown Home. Anyone dealing with caregiving or having questions regarding caregiving and available resources is encouraged to attend. (Note: this is a change from the original Dec. 27 date.)

**Stateline Cemetery Association Annual Meeting** will be at 12:30 p.m. Monday, Jan. 9, at the Pizza Ranch in Rock Rapids, Iowa. Call 507-920-2871 with questions.

**Narcotics Anonymous** will meet every Thursday evening at 6:30 p.m. at the Steen Reformed Church. Contact Robert for more information 507-329-2642.

**Women's Alcoholics Anonymous** meets at 8 p.m. Mondays in the United Methodist Church.

**Al-Anon** meets from 6:30 to 7:30 p.m. Wednesdays in the lower level of Sanford Luverne. Call Stephanie, 507-449-1246.

**Narcotics Anonymous** meets at 7 p.m. Fridays and for basic text study at 7:30 p.m. Tuesdays in the basement of St. Catherine Catholic Rectory, 203 E. Brown St., Luverne. Use east door. For more information call 507-220-0137.

**Alcoholics Anonymous** meets at 8 p.m. Wednesdays and Saturdays in the United Methodist Church, Luverne. Call 605-321-4324.

**Alcoholics Anonymous and Al-Anon** meet from 8 to 9 p.m. every Tuesday in Runals Memorial Hall, Edgerton. Call Naomi, 507-215-2956, with questions.

### Blood drive in Adrian Dec. 28

The Community Blood Bank will accept donations from 11:30 a.m. to 1:30 p.m. and from 3 to 6 p.m. Wednesday, Dec. 28, at the Adrian ambulance garage. For information call 483-2668. Walk-ins are welcome.

### 'Create Your New Year's Vision for 2017'

Roni Feit of Gentle Winds Studio will host a Vision Board Workshop from 6:30 to 8 p.m. Wednesday, Dec. 28, in Hilger Commons (across from Holy Trinity church). Participants will make poster boards illustrating their vision for 2017. Craft supplies will be provided, but bring specific photos or other images as desired. The goal is to encourage better health through healthier activities. RSVP to ronifeit@gmail.com or to Roni at 605-351-3522. Suggested fee is \$5 to \$15.

### Library 'winter getaway' begins Jan. 1

The winter reading program, hosted by Plum Creek Library System, is Jan. 1 through March 31. Read at least 12 books to compete for the traveling Champion Reader trophy. It's open to those age 16 and older. Stop by your local library to sign up.

### Sign up for basketball tourney Jan. 28

Luverne Community Ed will sponsor an invitational basketball tournament Saturday, Jan. 28, for both boys' and girls' fifth- and sixth-grade basketball teams. Format guarantees each team at least two games. Teams can register at www.isd2184.net under Community Ed or call 507-283-4724. Cost is \$125 per team, and payment must accompany registration.

### Winter Brochure in Jan. 2 Announcer

The Luverne Community Education Winter Brochure will be in the New Year's Day Luverne Announcer. The Community Education office is closed during Christmas break and reopens on Tuesday, Jan. 3, to take registrations.

### Register by Jan. 30 for Drivers Ed

Students grades 8 and older may register for **Student Driver Education** class by **Jan. 30** for the class that begins **Feb. 6** or by June 12 for the class that begins June 19. Limited seats available. Fee is \$325 due at the time of registration at the Luverne Community Education office.

### Community Ed opportunities

**Discovery Time Preschool** has openings for children ages 4 and 5 year olds in January. Registrations for Fall 2017 are also open. Call 283-4724 for more information.

Do you live in the Luverne School District and have a child that is 3 1/2 years old or older who has not come into school for **the early childhood screening?** Call 283-4724 to set up an appointment time for **Jan. 12**.

Drop in and play at the preschool rooms at school on **Jan. 10** for a little **Cabin Fever Cure** for you and your children ages 0-5 years. Register for either the 9 a.m. or the 5:30 pm time.

Learn the basics of operating a computer and using the internet and e-mail at **Computer Surf Day on Jan. 27**. Class size is limited to 4. Fee is \$5.

## Rock County STAR HERALD

Coming this week in the  
Rock County Star Herald



John Rittenhouse photo/1229 hl bb 2

### County clash

The two boys' basketball teams from Rock County squared off in Luverne Tuesday for an annual showdown for area bragging rights. Luverne and Hills-Beaver Creek locked horns in a game that went to the visiting Patriots, who walked away with a 63-53 victory. Read about the game in Thursday's Star Herald.

# NEW VISION CO-OP

Service and Value Every Day

Providing financial support and volunteers for area FFA, 4-H, area food shelves, youth leadership development, post high school education and area fire departments.

New Vision Co-op returned **\$1.5 million** of cash patronage and retired **\$300,000** of equity to its member/owners in 2015.

INVESTING  
**\$42 million**  
in the community through cash payments to New Vision Co-op member/owners since 1998.

#### NEW VISION GROWTH TIMELINE

- ◆ Sept. 1, 1998: Prairieland Coop and Consolidated Coop members vote to approve the formation of New Vision Co-op.
- ◆ March 1, 2003: Hills-Beaver Creek Coop merges into New Vision Co-op.
- ◆ Sept. 1, 2011: Wilmont-Adrian Coop merge into New Vision Co-op.



[www.newvision.coop](http://www.newvision.coop)





Your hometown real estate broker for over 22 years  
 Scott Adams, broker 507-227-0840  
 Gene Cragoe, broker lic. in MN & SD info@cragoe.com  
 507-283-2647 or 800-689-2647



*We have buyers! WE NEED YOUR LISTING!*

LUVERNE'S LOCALLY-OWNED AND OPERATED MLS AGENCY  
 FOR COMPLETE LISTINGS LOG ONTO  
 WWW.CRAGOE.COM

The first step to successfully selling your home is *listing it with us!*

# CLASS OF 2016

 134 E CHURCH, STEEN SOLD	 202 N BROADWAY, MAGNOLIA SOLD	 206 E MAIN, HARDWICK SOLD
 213 N POORBAUGH, JASPER SOLD	 200 S FREEMAN #101, LUVERNE SOLD	 101 BROADWAY, MAGONOLIA SOLD
 504 E WARREN, LUVERNE SOLD	 200 W MEADE, LUVERNE SOLD	 713 S DONALDSON, LUVERNE SOLD
 1025 ELMWOOD, LUVERNE SOLD	 918 N MCKENZIE, LUVERNE SOLD	 310 S ESTEY, LUVERNE SOLD
 208 E BARCK, LUVERNE SOLD	 205 S DONALDSON, LUVERNE SOLD	 108 E CRAWFORD, LUVERNE SOLD
 220 E TROSKY, EDGERTON SOLD	 517 N KNISS, LUVERNE SOLD	 111 W DODGE, LUVERNE SOLD
 207 S 3RD, BEAVER CREEK SOLD	 306 W BISHOP, LUVERNE SOLD	 10276 220TH, MAGNOLIA SOLD
 215 N DONALDSON, LUVERNE SOLD	 103 E LINCOLN, LUVERNE SOLD	 703 W WARREN, LUVERNE SOLD
 511 NE PARK, LUVERNE SOLD	 330 W WARREN, LUVERNE SOLD	 1839 191ST, KENNETH SOLD
 1355 181ST, LUVERNE SOLD	 1003 N CEDAR, LUVERNE SOLD	 1109 N CAROL, LUVERNE SOLD
 513 CENTRAL, LUVERNE SOLD	 611 KNISS, LUVERNE SOLD	 1402 VICTORY, LUVERNE SOLD
 805 E DODGE #3, LUVERNE SOLD	 512 S REBECCA, HILLS SOLD	 743 N FREEMAN, LUVERNE SOLD
 875 140TH, LUVERNE SOLD	 331 SW PARK, LUVERNE SOLD	 202 W 4TH, BEAVER CREEK SOLD
 108 W BROWN, LUVERNE SOLD	 213 N CEDAR, LUVERNE SOLD	

Your house could be a part of the  
**CLASS OF 2017**  
*list it with us!*

**Duane J. Mulder Realty**  
 DUANE MULDER AUCTION SERVICE  
 Office 507-283-4901



**AUCTION SCHEDULE**  
 Currently Taking Consignments For  
 Our Next Indoor Auction At The Duane  
 Mulder Auction Center, Downtown  
 Beaver Creek, MN. **Yes, we sell cars, pickups,  
 trailers, campers & boats on these auctions.** Call  
 507-283-4901 Or 507-220-3558 To Get Your Items  
 Consigned To This Auction.

*Happy New Year*  
**2017** from the  
 Mulder Auction  
 Service Family

We look forward to working with you in 2017

**DUANE MULDER** - Auctioneer - Real Estate  
 Broker - Certified Agricultural Appraiser. Office  
 Phone 507-283-4901 - Cell Phone 507-220-3558.

*Like to  
 advertise in the  
 Announcer?*

Contact

**Rick**  
**283-2333**

Rick@  
 star-herald.com

or

**Chantel**  
**283-2333**

Sales@  
 Star-herald.com

**Real Estate**  
**Retrievers**

**ALL STATE TEAM**  
 SERVING THE TRI-STATE AREA

Matt Larson, Broker

LUVERNE, MN • 507-283-4216  
 HILLS, MN • 507-962-3433

REALESTATERETRIEVERS.COM • REALTOR.COM • HOMEVIEWSIOUXFALLS.COM

## FEATURED LISTINGS

**101 2ND ST W, HARDWICK**



**\$88,000**

5 Bedroom - 1 Bath  
 Charming 2 story  
 Double corner lot  
 Vaulted ceilings, lots of space  
 Many updates!

**If you are  
 considering  
 selling your  
 home,  
 call for a free  
 market analysis  
 to find out  
 what your home  
 may be worth.**

**103 N PROSPECT, HARDWICK**

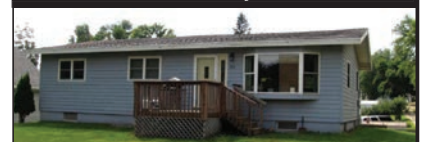

**\$69,900**

3 Bedroom - 2 Bath  
 Spacious kitchen/dining  
 Main floor laundry  
 Master bedroom with 2 closets  
 Oversized garage

### LUVERNE LISTINGS

Address	Bed	Bath	Price
211 W Dodge	4	1	\$169,900
200 S Freeman #202	2	1	\$47,500
200 S Freeman #204	2	1	\$39,900
208 W Dodge	3	2	Sale Pending
1120 N Elm	5	2	Sale Pending

### HILLS, BEAVER CREEK, STEEN

129 S Church Avenue, Hills	3	1	\$29,900
10 lots available, Hills			\$10,000-\$15,000
613 E 2nd Avenue, Beaver Creek	Lot		\$24,500
205 3rd Street, Beaver Creek	5	2	Sale Pending
101 Anna, Hills			Sale Pending

### HARDWICK

101 2nd Street West	5	1	\$88,000
103 N Prospect	3	2	\$69,900
109 Main Drive	2	1	Accepted Offer

### ACREAGES

1402 85th Street, Luverne	2	2	\$97,500
---------------------------	---	---	----------

### COMMERCIAL

106 4th Street, Hardwick	Eight Unit	\$175,000
102 E. Lincoln Street, Luverne	Triplex	\$89,900
303 Broadway Street, Ellsworth	Restaurant	\$49,900

## Cab•in fe•ver /n./

- An idiomatic term for a claustrophobic reaction that takes place when a person is snowed in with nothing to do for an extended period. Symptoms include feelings of disconnection, restlessness, irritability, irrational frustration with everyday objects, excessive sleeping, and an urge to go outside even in blizzard conditions or darkness.

**Get your cure at Star-Herald.com**



Don't miss a single sale! **Read the Announcer online** **star-herald.com**



### ROCK COUNTY PASTURE LAND FOR RENT

Robert Siebenahler Estate



Questions can be directed to:

Lyle Siebenahler  
783 US Hwy 75  
Pipestone, MN 56164  
507-825-4522

**Sealed Bids:** Bids shall be submitted to Lyle Siebenahler 783 US Hwy 75, Pipestone, MN 56164. The deadline for mailing or delivering the bids will be 5:00 PM on Friday, January 6, 2017. Bids will be opened on January 7, 2017.

**Land Location:** 21.37 acres more or less of pasture land in the North 1/2 of the NE 1/4, Section 21 of Rosdell Township in Rock County.

**Lease Date:** This one (1) year lease starts the 1st day of March 2017 and ends the last day of November 2017. The lease shall be payable in one installment, due on or before March 1, 2017. Successful bidder shall enter a written lease agreement within 10 days of the bid opening. The owners retain the right to reject any and/or all bids and waive any irregularities.



We thank you for your business and we look forward to 2017!



We will be **closed**  
**Monday, January 2.**



507-283-8383 • 1-800-258-4471  
South Hwy. 75, Luverne, Minnesota  
[www.cattnach.com](http://www.cattnach.com)

Read the **Luverne ANNOUNCER** Online!  
[www.Star-Herald.com](http://www.Star-Herald.com)

## LUVERNE TREE OF LIGHTS

*Thank you for supporting Tree of Lights Events to benefit Sanford Luverne Hospice*

**In honor of:**

Caroline Amborn  
Leon Bullerman  
Barb Connell  
Vance Ebert  
Jon Everetts  
Jonathan Foster  
Howard Kass  
Sally Schultz  
Sue Stroh  
Hospice Workers  
**In memory of:**  
Florence Aanenson  
Russell Aanenson  
Rosemary Aanenson  
Orville Aanenson  
Jaden Richard Adams  
Glen Altman  
Cecilia Altman  
Lyle Anderson  
Delwin Anderson  
Norma Anderson  
Peg Anderson  
Ruth Arp  
Dick Arp  
Harley Aukes  
Fred Baker  
Harvey Ball  
Loni (Hatting) Batchellor  
Margret Behrends  
Philip Behrends  
Gene Bendix and family  
Cathy Benson  
Tom Birkeland  
Marion Birkeland  
Bud Bjerrum  
Al Bjerrum  
Joyce Ann Blair  
William Bloemendaal  
Hilda Bloemendaal  
Gordon Bloemendaal  
Henry A. Blom  
Jim Boeve  
James A. Boeve

Cynthia Boeve  
Jim Boeve  
Bernice Bouma  
Tami (Hatting) Bovitz  
Matilda Bowen  
Clinton Bowen  
Maurice Boyenga  
Ed Brands  
Ed Brands  
Larry Brockberg  
Albert Brooks  
Gesine Brooks  
Nicholas Burkard  
Wilda Bush  
Steven Bush  
Dee Buss  
Delores (Dee) Buss  
Florence Buys  
Walter Buys  
Mary Buys  
Molly Charling  
Dwayne Christensen  
Elaine Clark  
Edsel Clark  
Elaine Clark  
Keith Connell  
Leo Connell  
Delores Connell  
Bill Cuda  
ClaraBelle Cuda  
Penni Damon  
Peter DeBoer  
Jane DeBoer  
James DeBoer  
Gertrude DeBoer  
Kay Dewall  
Ben Dirks  
Darlene Doering  
Frank Drost  
Sena Drost  
Frances Drost  
Elmer Drost  
Chuck Ebert  
Doris Ebert  
Darvin Eernisse

Fred Eeten  
Pat Eeten  
David Fenske  
Sharon Flatequal  
Roxanne Fodness  
Milo Fodness  
Sharee Fritzeimer  
Leo Fuerstenberg  
Perry Etta Fuerstenberg  
John R. Gabrielson  
Jens Gabrielson  
Karen Gabrielson  
Glenda Groen  
Denny Gyberg  
Carrie Hamm  
Roger Hamm  
Ralph Hamm  
Shelly Hamm  
Connie (Altman) Hamman  
Helen Hansen  
Esther Hansen  
Gordon W. Hansen  
Martin S. Hansen  
Olga Hansen  
Carl Hansen  
Richard Hartman  
Virginia Hartman  
Clem Hatting  
Bob Hatting  
Scott Hatting  
Margaret Hatting  
Bud Heck  
Steve Heck  
Pauline Heck  
Marlyn Heeren  
Leora Hellwinckel  
Walter Hellwinckel  
Ruth Hengeveld  
David Hessel  
George Hocking  
David Hoiland  
Jenna Hoiland  
Alvin Huiskes  
Darrell Huiskes  
Dorothy Huiskes  
Dorothy Huiskes

Lisa Jacobson  
Helen Janssen  
Tillie Jarchow  
Swede Jarchow  
Nellie Jensen  
Paul Jensen  
Anna Johnson  
Jed Johnson  
Karl Johnson  
Leo Johnson  
Janice Kass  
Willy Klein  
Celine Klein  
Sam Klein  
Geraldine Klein  
Lena Klosterbuer  
Mildred Klosterbuer  
Rudolf Klosterbuer  
Onno Klosterbuer  
Knutte Kruger  
Maxine Kruger  
Don Kuhlman  
Olga Kuhlman  
Dave Kunkel  
Viola Ladd  
Harley R. Ladd  
Tilda Larson  
Reuben Larson  
Flora Larson  
Betty Lorenzen  
Elvin Lorenzen  
Al Luethje  
Babe Luethje  
Albert Luethje  
Irene (Babe) Luethje  
Lucille Mack  
Pat (Patricia) Mann  
Pat Mann  
Jack Maras  
Ron Marr  
Kevin Martens  
Barb McClure  
Mae McClure  
Ron McClure  
Laura McClure Hauff

Ruth McClure Stirling  
Eileen Mickelson  
Linda Molitor Hurd  
Arnie Mollberg  
Noreen Moss  
Brad Moss  
Albert Moss  
Brad Moss  
Henrietta Moss  
Val Nibbelink  
Julia Ohme  
Jordyn Olsen  
Eldon G. Olson  
Lois M. Olson  
Bert Olson  
Bert "Ippie" Olson  
Deane Onnen  
Orin Oye  
Marilyn Peters  
Ralph Petersen  
Darleen Petersen  
Jud Petersen  
Michelle Pierson  
Allen Pierson  
Suzanne Pierson  
Duane Pike  
Carol Reimer  
Floyd Reu  
May Reu  
Lawrence Reuter  
Dennis Reuter  
Sandra Reuter  
Elsie Rolfs  
Les Rolfs  
Agnes Rother  
Gregory Rother  
Dorothy Safar  
Rodney Safar  
Steve Saum  
Estle Saum  
Jesse Saum  
Lois Schadwinkel  
Tony Scheidt  
Zelda Scheidt  
Dominic Scheidt

Tony Scheidt  
Leona Schmidt  
John Schneekloth  
Don Schutz  
Marie Schutz  
Irene Shelton  
Olin Shelton  
Phyllis Siebenahler  
Nate Skattum  
Gayle Skattum Jansen  
Bobbie Skattum Serie  
Virginia Smedsrud  
Gail Smiens  
Abe Smith  
Mary Smits  
Harold Smook  
Marjorie Smook  
Alan Stroh  
Richard Swanson  
Torleif Thompson  
Arlene Thompson  
Diane Thompson  
Paul Traen  
Margaret Traen  
Edith Umland  
Otto Umland  
Harold Van DeBerg  
Clarence Van Grouw  
Susan Van Grouw  
Fonnie Van Klei  
Don Van Nieuwenhuizen  
Darla Van Nieuwenhuizen  
DJ Van Nieuwenhuizen  
Don Van Nieuwenhuizen  
Gertie Van Ruler  
John Van Ruler  
Gertie Van Ruler  
John Van Ruler  
Conley Van Whye  
Gertrude Van't Hul

Albert Van't Hul  
Marian Vance  
Milen Vande Hoef  
Esther Vande Hoef  
Dick Vande Hoef  
Mandi Vande Kieft  
Katie Vande Kieft  
Cody Vande Kieft  
Loretta Vanden Bussche  
Walt Vanden Bussche  
Henry VanDer Linden  
Daniel VanDer Linden  
Louise Vegge  
Carl Vegge  
Eunice Vegge  
Norman Vegge  
Trygve Vegge  
Margaret Vegge  
Evan Ver Steeg  
Evan VerSteeg  
Vernon VerSteeg  
Johanna VerSteeg  
Evan VerSteeg  
Evan Versteeg  
Dick VonHoltum  
Stacey Vos  
Homer Vos  
Stacey Vos  
Dianne Voss  
Terry Walraven  
Irene Wandersee  
Harvey Wandersee  
Stephen Watts  
Lorna Lee Watts  
Jolene Wessels  
Stanley Wessels  
Barbara Westgor  
Everett Wharton  
May Wharton



IN PARTNERSHIP WITH THE  
**LUVERNE AREA**  
COMMUNITY FOUNDATION

Find it here! **Here's My Card**  
Your Quick & Easy Guide to Area Businesses

**H&A**  
HEIDEBRINK & ASSOCIATES  
Farm • Home • Business • Auto • Crop • Life • Health • Long Term Care  
[heidebrinkinsurance.com](http://heidebrinkinsurance.com)  
Luverne, MN 56156 • 507-283-4085

**MIL AND ELECTRIC**  
Residential • Commercial • Farm Wiring • Trenching  
Licensed • Bonded • Insured Mike Buss, Owner  
507-449-8005

**CLEVERINGA CONSTRUCTION**  
507-920-5631  
• For All Your Building Needs • Additions • New or Remodel  
[www.cleveringaconstruction.com](http://www.cleveringaconstruction.com)  
Merlin Cleveringa 879 - 100th Ave., Luverne, MN  
507-283-2698 Home Lic. # BC-20552185

**McClure**  
PLUMBING, HEATING, AIR CONDITIONING, INC.  
412 S. Kniss • Luverne, MN • 507-449-2828  
Jerry Buss Lic. #002732PM **RAIN BIRD** Carrier  
Troy Buss Lic. #005573PM **LENNOX BRADFORD WHITE**  
SD # Luv-MN-R1117-98-1262C  
\*Licensed, Bonded and Insured in Minnesota and South Dakota\*

**ROCK COUNTY CHIROPRACTIC**  
• Men, Women & Children's Health  
• Custom Orthotics • Kinesiotape • Athletic Care • Massage Therapy • Work & Auto Injuries • Postural Restoration  
[WWW.ROCKCOUNTYCHIROPRACTIC.COM](http://WWW.ROCKCOUNTYCHIROPRACTIC.COM)  
283-2561 • 103 E. MAIN, LUVERNE  
Monday 7:30 a.m. - 6 p.m. • Tuesday 7:30 a.m. - 3 p.m.  
Wednesday 7:30 a.m. - 6 p.m. • Thursday 7:30 a.m. - 1 p.m.  
Friday 7:30 a.m. - 5 p.m.

**MANN MADE**  
CORY MANN  
- custom cabinets  
- furniture  
- trim work  
for any room of your home or office  
942 110th Ave, Luverne  
CELL: 507-920-3921 • HOME: 507-283-9854  
[manned99@gmail.com](mailto:manned99@gmail.com) • [mannmadecustomwoodworking.com](http://mannmadecustomwoodworking.com)

**LUVERNE HEALTH & WELLNESS**  
Codie Zeutenhorst, D.C., CAC  
• Acupuncture • Chiropractic Care  
• Family Care • Sports Injuries  
• Kinesiotape • Auto & Work Injuries  
Acupuncture and Massage Available  
Kris Van Der Brink M.T. & Amy Rosales M.T.  
507.449.4400 [www.luvernechiro.com](http://www.luvernechiro.com)  
109 S. Freeman Ave. | Luverne, MN

**Meulebroeck, Taubert & Co., PLLP**  
Certified Public Accountants  
P.O. Box 685 • 109 S. Freeman • Luverne, MN 56156  
507-283-4055  
Experienced tax preparers with offices in Luverne, Pipestone, Marshall, Tyler & Lake Wilson  
• Tax planning and preparation  
• Accounting and bookkeeping services • Payroll services  
• Quickbooks set-up and assistance  
Dave Friedrichsen, Daryl Kanthak, Krista Kroon, Cayla Hamm, Amy Mollberg, Phyllis Vos, Janet Slieter and Lois Mulder

**Loosbrock Electrical Construction, LLC**  
Licensed • Bonded • Insured  
Residential • Commercial • Industrial • Agriculture  
Scott Loosbrock  
Owner  
507-360-5418 • [scott@loosbrockelectric.com](mailto:scott@loosbrockelectric.com)  
[www.loosbrockelectric.com](http://www.loosbrockelectric.com)

Call us for all your residential, commercial and farm wiring needs!  
**McClure Electric**  
Luverne, MN 507-283-4716  
Alan M. Aanenson, owner

**Rock County EYE CLINIC**  
Dr. Sandra Carman  
507-283-2345  
102 N. Freeman Ave., Luverne, Minnesota

**FRANKEN CONSTRUCTION**  
Travis Franken, Lic #20627458 & Insured  
1332 181st St., Luverne  
507-920-8253  
REMODELING • NEW ADDITIONS • SIDING  
DECKING • WINDOW/DOOR REPLACEMENT  
GARAGE DOORS • CONCRETE  
Call today for a FREE ESTIMATE.  
NO JOB IS TOO SMALL!!!

New Construction - Home Additions - Interior & Exterior  
Home Remodeling - Windows - Siding - Drywall  
30 Years Experience  
**Oehlerts & Son Construction**  
Kevin Oehlerts, Luverne,  
[www.OehlertsAndSonConstruction.com](http://www.OehlertsAndSonConstruction.com)  
507-673-2206

**Den Herder Construction, Inc.**  
Jim Den Herder Cal Den Herder  
P.O. Box 522, Luverne, MN 56156-0522  
**Phone 507-920-8917**  
License Number 1656



# dining & entertainment

**Happy Holidays**  
 from all of us at All About Travel!

Brittany	Rosa
Anna	Jodi
Cassie	Brandy
Heather	Jennifer
Sonya	Ashley
Lorie	Karen
Melanie	Paula

9-Year Winner! Layaway & Gift Certificates Available!  
**605-339-8911 • 1-800-390-6610**  
 3801 S. Western Ave., Suite 103, Sioux Falls, SD  
 Open: Mon.-Fri. 8 a.m.-7 p.m. • Saturday 9 a.m.-1 p.m.  
[www.AllAboutTravel.org](http://www.AllAboutTravel.org) [www.facebook.com/AllAboutTravelInc](https://www.facebook.com/AllAboutTravelInc)  
 Helping You Find Your Personal Paradise!

**New Year's Eve Party**

Serving 6-9p.m. 16 oz. prime rib, stuffed shrimp, baked potato, side salad, dinner roll & cheesecake \$24.99

9p.m.-1a.m.  
 party favors AND champagne at midnight

open 11a.m.-5p.m. New Year's Day limited kitchen menu

**Howling Dog SALOON**  
 507-449-0454

**Happy Holidays**  
 For your holiday gatherings  
**GROWLER FILLS**

OPEN Thursday & Friday  
 DECEMBER 22 & 23  
 4 - 7 PM

OPEN Thursday & Friday & Saturday  
 DECEMBER 29 & 30 & 31  
 4 - 7 PM

TAKE 16 509 E Main Luverne 1-855-5-Take16

**Palace Theatre**  
 Downtown Luverne

**MOANA**  
 SAT., DEC. 31 - 7 P.M.  
 SUN., JAN. 1 - 2 P.M.  
 MON., JAN. 2 - 2 P.M.

Check our web site for updates  
[www.palacetheatre.us](http://www.palacetheatre.us)  
 Find us on Facebook

**DEUCES WILD**  
 DUELING PIANOS

DECEMBER 30, 2016 | 8:00PM

AT THE HISTORIC PALACE THEATRE  
 RESERVED SEATING \$30 | BALCONY SEATING \$25  
 TICKETS AVAILABLE AT THE PALACE BOX OFFICE  
 507.283.4339  
 104 EAST MAIN STREET, LUVERNE, MN

**New Prairie Insulation, Inc.**  
 Serving Residences & Contractors  
**FREE ESTIMATES**  
 ---Insulation---

Arnold Brondsema  
 Beaver Creek, MN  
 507-673-2548 or 1-800-232-7089

**Ketterling Services, Inc.**  
 401 S. Cedar St. • Luverne, MN • 507-283-2863 • www.ketterlingservicesinc.com  
 Hours: Tues.-Fri. 8:30 a.m. to Noon & 1 p.m. to 5 p.m. Sat. 8:30 a.m. to Noon

**Roll-Off Service for Building Demo & Remodeling**

SANITATION: Commercial Residential Rural  
 RECYCLING: Collection Dropoff

Monthly - Weekly - Daily

**Loans, leases, and crop insurance**

Pat Barnett  
 866-601-0506

**AgStar**  
 Financial Services, ACA  
 AgStar.com

AgStar Financial Services is an equal opportunity employer and provider.

**Orv & Sons, Inc.**  
 Plumbing ~ Heating ~ Cooling  
 507-967-2464

Office hours: M-F 7:30-noon & 1-5 ~ Sat 7:30-9 a.m.

\*Licensed for pump installation, sewer installation & Backhoe services  
 \*Roto-rooter, Pipe Location & Camera Inspection System  
 \*Oxyblast-water treatment Product  
 \*Lennox Furnaces & Air Conditioners

308 S. Broadway St. Ellsworth, MN  
**\*\*NOW ACCEPTING CREDIT CARDS\*\***

**Read Recycle Reuse**

Please recycle your newsprint when finished with the paper.

**2017'S MULES ARE HERE**

2017 ATVS & UTVS ARE HERE

**Luverne Kawasaki**  
 Let the Good Times Roll™  
 101 W. Maple, Luverne, MN 56156  
 507-283-1800

## Remember as we celebrate this Christmas...

Having a joyous, happy Christmas isn't always possible. With the death of a loved one, holidays are particularly stressful. The social role of the loved one will need to be filled by someone else or altered significantly because that person will no longer be sharing in the holiday experiences with family and friends. For families dealing with such a loss, there will be difficult days coping with their feelings about the holiday season. Such families may fear the pain of the actual holiday, they may wish to avoid the whole season, they may feel pressure wondering what their friends expect of them and what traditions they should now follow or change.

The names below are the loved ones of families served by our funeral home during this past year. With Christmas upon us, these families need a gift of love from you. Maybe the best gift you could give them is a few moments of your time to show them your concern for them and their loss during this time.

- |                         |                     |                          |
|-------------------------|---------------------|--------------------------|
| Louise Kiebach          | Milton Gibbs        | Edwina Rust              |
| Dorothea Goemmel        | Darla Green         | Dorothy Ask              |
| Maurice Fitzer          | Melvin Paulsen      | Eileen Bouwman           |
| Evelyn Silvrants        | Alexandra Rozeboom  | Virginia Gerken          |
| Hattie Vanderziel       | Janice Kroontje     | Arnold Rieckman          |
| Esther Weber            | Helen Meyer         | Leroy Lindblom           |
| Leona Klosterbuer       | Robert Anderson     | Jean Vahey               |
| Chad Carlson            | Roger Gehrke        | Daniel "Danny" Kvaas     |
| John Crawford           | Brian Bork          | Adeline Chovancek        |
| Olga Thorson Gabrielson | Albert Bot          | Robert Bakken            |
| Lucille Fick            | Evan Ver Steeg      | Opal Claussen            |
| Robert Olson            | Robert Drake        | Debra Thovson            |
| Gladys VanWettering     | Stanley Wessels     | Verna Busch              |
| Marcella Scott          | Glenn Vos           | Harold Orvis             |
| Lillian Anderson        | Audrey Faber        | Clifford Anderson        |
| Burdell Enninga         | Jennie Bosch        | Lois Holling             |
| William McCormick       | Nina Mae Earnisse   | Rita Stirling            |
| Harvey Hemme            | Lori Klein          | Emerson "Whitey" Russman |
| James Fodness           | Kenneth Busch       | Lillian Mouw             |
| Robert Rolph            | Arthur Grootwassink | Miriam Hansen            |
| Linda Finke             | Viola Klosterbuer   | Maynard Lafrenz          |
| Dennis Gyberg           | John Mouw           | Jennie Nieuwboer         |
| Nellie Van Santen       | Raymond Anderson    | Virginia Schei           |

"Our reputation is created by the families that we are privileged to serve."  
 -Jeff & Sara Hartquist

**HARTQUIST**  
 Funeral and Cremation Services

"Rock County's only local family owned and operated funeral home."



# the classifieds

## AGRICULTURAL

We have several crews of rock pickers and we also do any type of farm work. Call 712-943-2084. (tc)

## FOR SALE

For Sale: Fish houses. 4x6, 4x8, and a one man clam. Call 507-215-2619. (tc)

## MISCELLANEOUS

HAVE A UNIQUE SERVICE OR BUSINESS? Get the word out to over 1.4 million households. Call WIDE AREA CLASSIFIEDS today, 507-359-7326. (tc)

## SERVICES

## ELECTROLUX

Central Vacuums • Upright Vacuums  
Canister Vacuums  
Sales - Service - Supplies  
**ELAINE BOLT**  
507-442-7721 Edgerton, MN

## Tree Tech Inc.

Luverne, MN  
507-283-8552  
507-920-6424 cell  
tree removal  
tree trimming  
stump grinding  
tree moving



## WINDOWS

We custom build and install Energy Star Therm-O-Loc Windows. Call Mike at Adrian Glass for a free in-home demonstration and estimate. 101 E. Pearl, Adrian, MN 56110. 507-483-2228 or 605-770-7677 or email mbyler@santel.net. (tc)

## CARDS OF THANKS

A big thank you to my children for putting on my 80th birthday party. Thanks also to my grandchildren and great grandchildren for coming. Also thanks to all who braved the cold and those who sent cards and gifts. God bless you all.

**Dale Swenson**  
(12.25-12.29)

The family of Jennie Nieuwboer wants to thank everyone who sent floral arrangements, food, monetary donations, called us with a kind word, sent a card, or was just there to help with anything that needed to be done. The loss of Jennie was made easier with love and support we received from our friends and family. Your expressions of sympathy were greatly appreciated and will never be forgotten.

**Del, Cora and families  
Bud, Gloria and families**  
(12.25-12.29)

The family of Nellie Van Santen extends a sincere thank you to all of the special caregivers at the Luverne Hospice Cottage, Mary Jane Brown Home, Poplar Creek and to Dr. Morgan and his staff. We are grateful to the community for all your prayers, well wishes, hugs, cards, food and visits throughout the last few years. Her smile will be missed but we forever hold her memory in our hearts.

(12.25-12.29)

Call Chantel  
at 283-2333  
to advertise  
in the  
Announcer

## Mark's PLUMBING, HEATING AND A/C, LLC.

Lic.# PC644664 Master Plumber Lic#066849-PM  
608 W. Hatting, Luverne • Mark Kurtz, owner  
**507-283-9245**



## THE CITY OF LUVERNE STREET DEPARTMENT REMINDS YOU THAT:

If it's snowing when you go to bed...  
If snow is in the forecast...  
If you're planning to be out of town...

**REMEMBER TO MOVE YOUR VEHICLES OFF THE STREET UNTIL THE PLOW HAS GONE BY CURB TO CURB**



At the close of another year, we take time to say

**"Thank You"**

and wish you a Joyous Holiday Season!

**WE WILL BE OPEN**  
December 26 & January 2



ROCK VETERINARY CLINIC, P.A.  
South Hwy. 75, • 1295 101 St., Luverne, MN  
Emergency Number Call 507-283-9524



**ADS**  
**BULK SEED BUGGY**  
Since 1999

**MINERAL MATRON**  
Cattlemen's Answer to Handle Mineral & Fly Control  
Only \$1,995



\*New ADS Pond-Tini\*

All Galvanized Construction  
Call Eric  
**605-261-1562**  
dnefarms1@gmail.com  
MANUFACTURED BY  
AG DRYER SERVICES, INC., ELM CREEK, NE.

\*New ADS Seed Tote\*  
Hard top and Roll Tops Available

ST Models (Pro -Box)  
Standard 2 or 4 Box

**ST50**  
Perfect for small operations  
**\$4,995**





BST Models 100-200-300 units

Save **BIG**  
on our  
Year End  
**CLOSEOUTS**



**Papik**  
MOTORS  
1-90 Luverne, MN

283-9171 | PAPIK.COM



<p><b>2017 Chevrolet Silverado LT</b> M.S.R.P. <b>\$53,745</b> Stock #100598C Z71 Rally 2</p>  <p><b>\$11,000 OFF</b></p> <p><b>Papik Price \$42,745</b></p>	<p><b>2016 Cadillac CTX Luxury</b> M.S.R.P. <b>\$55,275</b> Stock #137678K</p>  <p><b>\$10,000 OFF</b></p> <p><b>Papik Price \$45,275</b></p>
<p><b>2017 Ram 1500 Laramie</b> M.S.R.P. <b>\$51,895</b> Stock #583968D</p>  <p><b>\$10,000 OFF</b></p> <p><b>Papik Price \$41,895</b></p>	<p><b>2017 GMC Sierra 1500 SLT</b> M.S.R.P. <b>\$57,440</b> Stock #140852G Premium</p>  <p><b>\$9,000 OFF</b></p> <p><b>Papik Price \$48,440</b></p>



News for all ages.  
[www.star-herald.com](http://www.star-herald.com)



# the classifieds

To place a classified ad in the Luverne Announcer, call 283-2333, stop by our office at 117 W. Main, Luverne, or visit www.star-herald.com.

### EMPLOYMENT

**SUMMER JOBS** Fun and rewarding summer jobs that looks great on your resume and jobs after retirement! Applications are being accepted for seasonal summer employment at: Palisades State Park (Garretson) and Big Sioux Rec. Area (Brandon). Campground attendant, security, supervisor, education, maintenance, crew leader, and law enforcement. Crew Leader position will work from April 1 through October 31. Education coordinator to implement and lead our summer park programs. Application deadline 2/28/2017. Must be at least 17 years old by date of hire. Salaries from \$9.60-17.00/hour. Information and applications can be found online at: <https://bhr.sd.gov/workforus/gfp.aspx>. Questions can be answered at: Palisades and Big Sioux - 605-594-3824 EOE (12.22-2-16)

Drivers CDL-A: Flexible Driving Oppty's! Midwest Routes thru SW MN & NW IA. FT/PT Available. Excellent FT Benefits!! FortuneTransportation.com 855-582-4456 (12.22-1-15)

### EMPLOYMENT

**CONSTRUCTION CAREERS INSTRUCTOR** - SWWC is accepting applications for a part-time Construction Careers Instructor for second semester of the 2016-17 school year, starting January 23, 2017. This position is for placement at Luverne Public Schools. MN teaching license in Construction Careers from MDE is preferred or considerable experience in a similar field. Online application can be filled out at [www.swsc.org/application](http://www.swsc.org/application). Application deadline is December 29, 2016. Contact Tom Hoff at 507-537-2271 or tom.hoff@swsc.org or Lisa Gregoire at 507-537-2294 or lisa.gregoire@swsc.org for more information. EOE (12.22-1.8)

Luverne Public Schools is seeking applications for: a part-time and a full-time Paraprofessional. Application form available to [www.isd2184.net](http://www.isd2184.net). Submit letter of application to Luverne Schools, 709 North Kniss, Luverne, MN 56156. (12.15-12.25)

### EMPLOYMENT

Habilitative Services, Inc. in Luverne, MN is seeking to hire a full-time Team Lead Assist (TLA). This position supports the individuals with disabilities we serve in the community. This position will support the individuals on day/evening hours, every other weekend, rotating holidays, and provide administrative support to the Team Lead. If you are someone that has a passion for persistence, positive interactions, and believing in others, the Team Lead Assist position will allow you the opportunity to put your skills to work while supporting the individuals, the team, and the Team Lead at this site. We are looking for the person that wants to build their leadership skills, and support the team in all aspects of the services. This position will give you the amazing opportunity to support people in the community to experience things they enjoy, all while making a difference. If you want meaningful work, this is the career for you. If your passion is to help others in life, we assure you that you will get more from this career opportunity than you can imagine, and you are the person we are looking for to join our teams. Habilitative Services, Inc. offers a competitive benefit package, a great place to learn and grow, and career opportunities. For more information or to apply, go to [www.habsvinc.com](http://www.habsvinc.com). EOE/AA (12.18-1.4)

### EMPLOYMENT

Help Wanted: Part-time Direct Support Professional (Overnight Position) in Luverne, MN. Every other weekend 11:00 AM on Saturday to 12:00 pm on Sunday with paid sleep time. Individual hired must be 18 years of age, have a valid driver's license, enjoy caring for and training others to meet their highest potential in their home and community setting. Training necessary will be provided. Additional hours also available if interested. For more information contact 605-530-4440. (12.8-12.25)

**Looking for nurses with great work ethics, great skills, and great personalities to provide quality care.** Accepting applications for RN/LPN's to work with an infant in Hills, MN. Part-time or full-time positions with day and night shifts available. Weekends included. Cares include, but not limited to, Activities of Daily Living, tube feedings, and suctioning. Experience preferred, but willing to train. Come join where "Together We Can Make a Difference!" Applications must be picked up at 1210 East College Drive, Suite 800 in Marshall or call 1-507-337-1101. Resumes may be faxed to 1-507-337-1102. EOE. (12.8-12.25)

Nursing Assistant: Parkview Manor has openings for part-time nursing aides with benefits to include: health insurance, public retirement plan, and holiday pay. New wages \$11.90/ hr. or more with experience. \$2000 scholarships available for students. Will provide training or pay for experience. Contact Darnell Krull, 308 Sherman Ave. Ellsworth, MN 56129 or call 507-967-2388. (tc)

Registered Nurse/LPN-Parkview Manor, a municipal skilled nursing facility is accepting applications for a part-time charge nurse position. Wages commensurate with experience. \$2000 scholarship available for students. Benefits include vacation, holiday, and PERA retirement plan. Contact Darnell Krull 308 Sherman Ave., Ellsworth, Mn 56129 or call 507-967-2482. (tc)

### RENTALS

Apartment for rent: upstairs one-bedroom one-bath, close to downtown. \$350 per month, No pets. Call 507-283-8711. (12.15-1.1)

For Rent in Magnolia: one-bedroom apartment. Stove, refrigerator, washer and dryer, bed, and dresser. References Required. Call 507-283-8593 (Jean) or 507-220-5198 (Kelly) (12.11-12.29)

For Rent: a very nice two-bedroom house with attached garage. All appliances included. \$625/month with deposit and references required. Sorry no pets. Phone 507-283-9878. (tc)

### FOR LEASE CENTENNIAL APARTMENTS

1 Bedrooms  
For those 50+ or Disabled  
Income based rent +  
All utilities included  
JANE: 507-283-2652  
Equal Housing Opportunity  
LloydManagementInc.com

**Storage units for rent**  
10x20 10x30 15x50  
**Dak Storage**  
309 E Linden St  
Brandon, SD 57005  
605-359-5107

### RENTALS

**FOR LEASE STONE CREEK TOWNHOMES**  
2 & 3 Bedrooms available!  
Income based rent.  
Includes water, sewer, trash  
Tim: 507-220-0757  
Equal Housing Opportunity  
LloydManagementInc.com

**FOR LEASE ROCK CREEK TOWNHOMES**  
Has a 3 Bedroom available!  
\$615/month.  
Includes water, sewer, trash  
Tim: 507-220-0757  
Equal Housing Opportunity  
LloydManagementInc.com

**Oakwood Apartments**  
401 Oak St., Ellsworth  
• 1 Bedroom Unit Available  
Unit Available  
Water, Sewer & Garbage Included.  
Rent Based on Income  
**AVAILABLE IMMEDIATELY**  
Van Binsbergen & Associates, Inc.  
320-269-6640 ext. 22  
Equal Housing Opportunity  
[www.vanblle.com](http://www.vanblle.com)

### MN VETERANS HOME Registered Nurse

The MN Veterans Home - Luverne is accepting applications for a **Registered Nurse** positions: Applicants must possess or be able to obtain MN license. Salary range: \$27.58 - \$40.83/hour + \$0.70/hour shift differential. Excellent benefits including health, dental and life insurance; pension plan; paid vacation, sick leave and holiday pay. View job announcements and apply online at <https://mn.gov/mmb/careers>. For further information contact Sandra Kelm, 507-283-6211; [sandra.kelm@state.mn.us](mailto:sandra.kelm@state.mn.us). AA/EEO



### SON-D-FARMS ADRIAN

is hiring General Farm, Hog, Field Work, Truck Driver, Maintenance person, Farm Shop Mechanic & Farm Delivery Person. Experience wanted but willing to train. PTO benefits. Call (507) 483-2245, 370-1590 or e-mail [office@sondfarms.com](mailto:office@sondfarms.com)

### HELP WANTED

Howling Dog Luverne is seeking cooks, wait staff and bartenders. Please apply in person - no phone calls.

### HELP WANTED

**CHS Eastern Farmers Luverne, MN** is looking for a full-time **semi-feed truck driver** (JOB #8112BR). Must have a CDL and clean driving record. CHS Eastern Farmers offers a competitive pay and benefits package. **Apply online at [www.chsinc.com](http://www.chsinc.com) click on careers.**



### BLUE MOUND TOWER



**Luverne HRA • Blue Mound Tower**  
216 McKenzie Street  
Luverne, MN 56156  
EHO  
507-283-4922

- All Ages Welcome
- Close to Senior Dining
- Close to Minnesota West College
- Income Based
- Handicap Accessible
- Pet Friendly
- Smoke Free
- Secure Entry System
- On Site Laundry
- Utilities included

## CADNET NATIONAL ADVERTISING NETWORK ifpa

**AUTOS WANTED**  
CARS/TRUCKS WANTED!!! ALL MAKES/ MODELS 2000-2016! ANY CONDITION. RUNNING OR NOT. TOP \$\$\$ PAID! FREE TOWING! WE'RE NATIONWIDE! CALL NOW: 1-888-965-1806

**WANTS TO PURCHASE MINERALS AND OTHER OIL AND GAS INTERESTS.** SEND DETAILS TO P.O. BOX 13557 DENVER, CO. 80201

**CASH PAID - UP TO \$25/BOX FOR UNEXPIRED, SEALED DIABETIC TEST STRIPS.** 1-DAYPAYMENT-1-800-371-1136

**ADVERTISE TO 10 MILLION HOMES ACROSS THE USA! PLACE YOUR AD IN OVER 140 COMMUNITY NEWSPAPERS, WITH CIRCULATION TOTALING OVER 10 MILLION HOMES. CONTACT INDEPENDENT FREE PAPERS OF AMERICA IFPA AT DANIELLEBURNETT-IFPA@LIVE.COM OR VISIT OUR WEBSITE CADNETADS.COM FOR MORE INFORMATION**

**MISCELLANEOUS**  
MAKE A CONNECTION. REAL PEOPLE. FLIRTY CHAT. MEET SINGLES RIGHT NOW! CALL LEVELINKS. TRY IT FREE. CALL NOW: 1-888-909-9905-18.

LUNG CANCER? AND AGE 60+? YOU AND YOUR FAMILY MAY BE ENTITLED TO SIGNIFICANT CASH AWARD. CALL 866-428-1639 FOR INFORMATION. NO RISK. NO MONEY OUT OF POCKET.

READER ADVISORY: THE NATIONAL TRADE ASSOCIATION WE BELONG TO HAS PURCHASED THE ABOVE CLASSIFIEDS. DETERMINING THE VALUE OF THEIR SERVICE OR PRODUCT IS ADVISED BY THIS PUBLICATION. IN ORDER TO AVOID MISUNDERSTANDINGS, SOME ADVERTISERS DO NOT OFFER EMPLOYMENT BUT RATHER SUPPLY THE READERS WITH MANUALS, DIRECTORIES AND OTHER MATERIALS DESIGNED TO HELP THEIR CLIENTS ESTABLISH MAIL ORDER SELLING AND OTHER BUSINESSES AT HOME. UNDER NO CIRCUMSTANCE SHOULD YOU SEND ANY MONEY IN ADVANCE OR GIVE THE CLIENT YOUR CHECKING, LICENSE ID, OR CREDIT CARD NUMBERS. ALSO BEWARE OF ADS THAT CLAIM TO GUARANTEE LOANS REGARDLESS OF CREDIT AND NOTE THAT IF A CREDIT REPAIR COMPANY DOES BUSINESS ONLY OVER THE PHONE IT IS ILLEGAL TO REQUEST ANY MONEY BEFORE DELIVERING ITS SERVICE. ALL FUNDS ARE PAID IN US DOLLARS. TOLL FREE NUMBERS MAY OR MAY NOT REACH CANADA.

### Midwest Free Community Papers Midwest Classifieds

Call 507-825-3333 or 800-325-6440 to place your Minnesota Free Community Paper classified ad.

**AUTOMOBILES/MOTORCYCLES WANTED**  
MOTORCYCLES: TOP CASH PAID! For Old Motorcycles! 1900-1979. DEAD OR ALIVE! 920-371-0494 (MCN)

**WANTED TO BUY**  
Basswood and Birchwood by truckload delivered to Dodgeville, WI. Bark intact, harvested in dormancy, delivered FRESH cut. Pre-arranged purchases only. Call Al Ladd at 608-935-2341 ext.333 (MCN)

**FOR SALE**  
TRAILER Sale: 6'x12' V-nose ramp Cargo \$2,750.00, 7'x16' V-nose ramp \$4,199.00; Skidloader trailers SAVE \$600.00 to \$700.00; Fuel Trailers, Scissor lift trailers, Snowmobile trailers 2 place & 4-place; 150 trailers. 100's of trailer PARTS! Trailer Repairs 515-372-4554 [www.FordDodgeTrailerWorld.com](http://www.FordDodgeTrailerWorld.com) (MCN)

**VACATION/TRAVEL**  
Tired of the snow? Become a Winter Texan where the sun meets the gulf. Over 100 RV resorts and retirement communities for you to choose from. RV sites, fully furnished rentals and more. For more information visit [www.rvparks.org](http://www.rvparks.org) (MCN)

**Tired of cold weather? Escape to Llano Grande Resort in South Texas' Rio Grande Valley!** RV sites, cottages, fully furnished rentals available. Enjoy our golf course, heated swimming pools, full schedule of activities, top-notch entertainment, breathtaking sunsets, and endless fun. Ask about our complimentary 30-day stay. 800-655-2638 [www.llanogranderesort.com](http://www.llanogranderesort.com) (MCN)

**Are you getting TIRED of the COLD WINTERS** where you are? Why don't you get in your RV Camper and come to J-5 in Mission TX. We are located in the Rio Grande Valley. Average winter temps are 70 degrees daytime and 50 nighttime. We are a small park in a country setting but have stores and restaurants near by. We have specials for first time visitors. Call us at 956-682-7495 or email [info@jrvparktexas.com](mailto:info@jrvparktexas.com), [www.jrvparktexas.com](http://www.jrvparktexas.com) Tom and Donna Tuttle Managers (MCN)

**Are you getting TIRED of the COLD WINTERS** where you are? Why don't you get in your RV Camper and come to J-5 in Mission TX. We are located in the Rio Grande Valley. Average winter temps are 70 degrees daytime and 50 nighttime. We are a small park in a country setting but have stores and restaurants near by. We have specials for first time visitors. Call us at 956-682-7495 or email [info@jrvparktexas.com](mailto:info@jrvparktexas.com), [www.jrvparktexas.com](http://www.jrvparktexas.com) Tom and Donna Tuttle Managers (MCN)

**Got Knee Pain? Back Pain? Shoulder Pain? Get a pain-relieving brace at little or NO cost to you.** Medicare Patients Call Health Hotline Now! 1-800-604-2613 (MCN)

**ATTENTION: VIAGRA AND CIALIS USERS!** A cheaper alternative to high drug-store prices! 50 Pill Special - \$99 Free Shipping! 100 Percent Guaranteed. CALL NOW: 1-800-795-9687 (MCN)

**LIVING WITH KNEE OR BACK PAIN?** Medicare recipients may qualify to receive a pain relieving brace at little or no cost. Call now! 844-668-4578 (MCN)

**Stop OVERPAYING for your prescriptions!** SAVE! Call our licensed Canadian and International pharmacy, compare prices and get \$25.00 OFF your first prescription! CALL 1-800-263-4059 Promo Code CDC201625 (MCN)

**MISCELLANEOUS**  
Free Pills! Viagra! Call today to find out how to get your free Pills! Price too low to Mention! Call today 1-877-560-0997 (MCN)

**CASH PAID FOR unexpired, sealed DIABETIC TEST STRIPS!** 1 DAY PAYMENT & PREPAID shipping. HIGHEST PRICES! Call 1-888-359-0695 [www.cash4diabeticstrips.com](http://www.cash4diabeticstrips.com) (MCN)

**A PLACE FOR MOM.** The nation's largest senior living referral service. Contact our trusted, local experts today! Our service is FREE/ no obligation. Call 1-800-442-5148 (FREE)

**ADT Security** protects your home & family from "what if" scenarios. Fire, flood, burglary or carbon monoxide. ADT provides 24/7 security. Don't wait! Call Now! 1-888-607-9294 (MCN)

**Spectrum Triple Play:** TV, Internet & Voice for \$29.99 ea. 60 MB per second speed. No contract or commitment. We buy your existing contract up to \$500! 1-800-919-3588 (MCN)

**Exede satellite internet.** Affordable, high speed broadband satellite internet anywhere in the U.S. Order now and save \$100. Plans start at \$39.99/month. Call 1-800-712-9365 (MCN)

**GET HELP NOW!** One Button Senior Medical Alert. Falls, Fires & Emergencies happen. 24/7 Protection. Only \$14.99/mo. Call NOW 1-888-840-7541 (MCN)

**DISH TV - BEST DEAL EVER!** Only \$39.99/mo. Plus \$14.99/mo internet (where avail.) FREE Streaming. FREE Install (up to 6 rooms). FREE HD-DVR. Call 1-800-390-3140 (MCN)

**Switch to DIRECTV.** Lock in 2-Year Price Guarantee (\$50/month) w/AT&T Wireless. Over 145 Channels PLUS Popular Movie Networks for Three Months. No Cost! Call 1-800-203-4378 (MCN)

**FAST Internet!** HughesNet Satellite Internet. High-Speed. Available Anywhere! Speeds to 15 mbps. Starting at \$59.99/mo. Call for Limited Time Price! 844-292-0678 (MCN)

**SWITCH TO DIRECTV.** From \$50/Month, includes FREE Genie HD/DVR # 3 months HBO, SHOWTIME, CINEMAX, STARZ. Get a \$50 Gift Card. Call 877-894-5275 (MCN)

**ALL THINGS BASEMENT!** Basement Systems Inc. Call us for all of your basement needs! Waterproofing, Finishing, Structural Repairs, Humidity and Mold Control. FREE ESTIMATES! Call 1-800-640-8195 (MCN)

**AUTOMOBILES**  
DONATE YOUR CAR TO CHARITY. Receive maximum value of write off for your taxes. Running or not! All conditions accepted. Free pickup. Call for details. 855-752-6678 (MCN)

**DONATE YOUR CAR, TRUCK OR BOAT TO HERITAGE FOR THE BLIND.** Free 3 Day Vacation. Tax Deductible. Free Towing. All Paperwork Taken Care Of. 1-800-283-0205 (MCN)

**FINANCIAL**  
STUDENT LOAN PAYMENTS got you down? We can help reduce payments and get finances under control. call: 866-871-1626 (MCN)

**Are you in BIG trouble with the IRS?** Stop wage & bank levies, liens & audits, unfiled tax returns, payroll issues, & resolve tax debt FAST. Call 888-606-6676 (MCN)

**PERSONALS**  
MEET SINGLES RIGHT NOW! No paid operators, just real people like you. Browse greetings, exchange messages and connect live. Try it free. Call now: 800-357-4970 (MCN)



Are you looking for a rewarding career in healthcare? Sanford Luverne has the perfect position for you. We are accepting applications for the following positions:

- Patient Care Tech** - Part-time and as needed
- Patient Access Representative** - Full-time and Part-time
- Respiratory Therapist** - As needed
- PT and PTA** - As needed
- LPN** - Part-time and as needed
- Medication Assistant Certified** - Part-time and as needed
- Home Health Aide** - Part-time and as needed
- Paramedic** - as needed
- Cook** - as needed
- Medical Tech** - as needed

These positions offer a challenging opportunity to be part of a recognized healthcare team and offer a competitive wage and benefits package.

To view a full job description and apply, please visit [www.sanfordhealth.jobs](http://www.sanfordhealth.jobs)



**SANFORD**  
Luverne  
EO/AA







Congratulations  
Mert's Machine & Repair

We are all proud to be  
apart of this project.



**Mert's Machine and Repair • 507-449-0479 • 830 W Hatting, Luverne**

Thank you for choosing Cleveringa  
Construction as your general contractor.

We wish you the best  
of luck in your  
state-of-the-art building.



COMMERCIAL  
CONSTRUCTION

AGRICULTURAL  
CONSTRUCTION

[mccleveringa@gmail.com](mailto:mccleveringa@gmail.com) | 920-5631 | [www.cleveringaconstuction.com](http://www.cleveringaconstuction.com)

We appreciate you for choosing us for the  
plumbing & heating in your new building.

Congratulations & best of luck!



Office phone:  
507-283-2529

1601 S. Kniss  
Luverne, MN.

We are honored that you chose us for your  
blown insulation.

It was great you put your  
trust in us!



903 S Walnut Ave  
Luverne, MN  
866-752-3865 or 507-449-0315

It's been our  
pleasure to supply  
you with the highest  
quality building  
materials & lumber  
for your new facility.

Best of luck!



507-283-9151  
102 E. MAPLE ST., LUVERNE

Congrats Mert's  
Machine on  
your new  
building!



Concrete Walls and Flatwork  
102 S Kniss, Luverne  
Denny 507-220-0204 Scott 507-220-3609

We are proud to have been part of the concrete  
work for the floor and parking pad.

We are grateful that you chose us for your  
spray foam insulation in the office, outside  
walls and hanger door.

Congratulations on a great new building!

**New Prairie Insulation, Inc.**

Serving Residences & Contractors

**Free Estimates**

Arnold Brondsema - Beaver Creek, MN 507-673-2548



Congratulations on your new building!



605-759-8194  
507-449-8005 - Luverne  
licensed - bonded - insured  
Minnesota and South Dakota

We were  
happy you  
chose us for all  
your electrical  
needs.

Thank you for choosing us for the site  
preparation and gravel needs.



Congratulations on  
your new building &  
location!

1275 101st St., Luverne  
507-283-3999

What a great addition  
to Luverne's industries.  
**Congratulations!**