

A Luverne ANNOUNCER

117 West Main St. • Luverne, MN 56156-0837 • Phone 507-283-2333 • Address Service Requested

PRSR STD
U.S. POSTAGE
PAID
Permit No. 22
Page 1 Printers
Postal Customer

VOLUME 86 NUMBER 44

ROCK COUNTY'S FREE CIRCULATION PUBLICATION SINCE 1931

October 23, 2016

Community Update

Meetings

Caregivers Support Group will meet in the conference room of Mary Jane Brown Home from 5-6:30 p.m. Tuesday, Oct. 25. Anyone dealing with caregiving, or who has questions in reference to caregiving resources, is encouraged to attend.

Town and Country garden club will meet at 6 p.m. Tuesday, Oct. 25, at Maxwell's in Sioux Falls for a cooking class featuring garden produce. Anyone interested should call Louella at 507-283-9237. Reservations needed.

Tourist Club will meet at 7 p.m. Tuesday, Nov. 1, in the History Center on East Main Street in Luverne.

Narcotics Anonymous will meet every Thursday evening at 6:30 p.m. at the Steen Reformed Church. Contact Robert for more information 507-329-2642.

Women's Alcoholics Anonymous meets at 8 p.m. Mondays in the United Methodist Church.

Al-Anon meets from 6:30 to 7:30 p.m. Wednesdays in the Buffalo Ridge Room at Sanford Luverne. Call 507-449-1246.

Narcotics Anonymous meets at 7 p.m. Fridays and for basic text study at 7:30 p.m. Tuesdays in the basement of St. Catherine Rectory, Luverne. Use east door. Call 507-220-0137.

Alcoholics Anonymous meets at 8 p.m. Wednesdays and Saturdays in the United Methodist Church, Luverne. Call 605-321-4324.

Alcoholics Anonymous and Al-Anon meet from 8 to 9 p.m. every Tuesday in Runals Memorial Hall, Edgerton. Call Naomi, 507-215-2956, with questions.

Babysitting Basics Oct. 24

Sanford Luverne staff will teach Babysitting Basics for grades 5-8 from 3:30 to 5 p.m. Monday, Oct. 24, and from 1:45 to 3 p.m. (note the time change) Thursday, Oct. 27. Students who complete the class are added to a Babysitter List available to parents at the Luverne Community Education office. Call 283-4724 for more details.

'Live at the Carnegie' Oct. 27

The first "Live at the Carnegie" event, titled "Thrilling Thursday," will be from 6-7 p.m. Thursday, Oct. 27, at Luverne Street Music in the Carnegie Cultural Center. Performers will wear Halloween costumes as they play. The event will be in the upstairs Tocatta room. Everyone is welcome.

Meet Laura Ingalls Wilder at library

The Plum Creek Library System will present a first-person interactive historical program featuring Melanie Stringer as Laura Ingalls Wilder at 6:30 p.m. Thursday, Oct. 27, at the Rock County Library. The program is free and open to all ages. It is made available through Minnesota's legacy funds.

H-BC FFA offers leaf raking services

Hills-Beaver Creek FFA students will offer leaf-raking services to homeowners in the H-BC district Saturday, Oct. 29, from 8 to 10 a.m. Those who want to schedule this service can contact Tom Sandager at t.sandager@671.net or call 507-920-5919.

LHS choir concert performance Oct. 31

The Luverne High School ninth-grade girls' choir and the concert choir will present their fall concert at 7:30 p.m., Monday, Oct. 31, in the high school gymnasium under the direction of Seana Graber. This is no change. Everyone is invited to attend.

Gospel Jubilee scheduled for Oct. 30

The American Reformed Church in Luverne will sponsor a Gospel Jubilee at 3 p.m. Sunday, Oct. 30. The Benson Family Singers perform from 3-4 p.m. followed by The Masters Voice Quartet from 4-5 p.m., \$5 lunch at 5 p.m. and The Garms Family from 6-7 p.m. Freewill offerings will be accepted.

Warm Coat collects coats to Oct. 31

The Rock County "One Warm Coat Project" is collecting clean, reusable coats and snow gear. Children's coats are especially needed. Bring items to ATLAS for Life, 201 E. Main Street, Luverne, from 9 a.m. to 4:30 p.m. Monday through Thursday until Oct. 31 or to Luverne Elementary School. Call 283-9664.

History Center open to public Oct. 30

The History Center downtown Luverne will be open to the public from 1 to 4 p.m. Sunday, Oct. 30, to meet Historical Society volunteers and to tour Rock County history on display. Financial support is still being accepted with a dollar-for-dollar match from an anonymous donor through the end of the year. The museum will be open from 1-4 p.m. Tuesdays through Saturdays at the new location at 312 E. Main Street in Luverne.

Rock County STAR HERALD

Coming this week in the
Rock County Star Herald



John Rittenhouse photo1027 boys cc 3

Conference challenge

Shane Berning and the Luverne cross country runners traveled to Worthington Tuesday to compete at the Big South Conference Cross Country Championships. The Luverne girls repeated as the Small School Division team champion, while the boys placed fifth in a seven-team field. Read about the regular season finale in Thursday's Star Herald.

DEBOER

EDGERTON

TRUCK MONTH



Check out our newly designed website! www.deboerchev.com

<p>MSRP: \$37,450 \$33,725 CHEVY BONUS TAG</p> <p>2016 CHEVROLET COLORADO LT, 4WD, REMOTE START, #16131</p>	<p>MSRP: \$43,815 \$39,500 CHEVY BONUS TAG</p> <p>2016 CHEVROLET SILVERADO 3500HD LT, Z71, ALUM WHEELS, #1636</p>	<p>MSRP: \$50,035 \$42,785 CHEVY BONUS TAG</p> <p>2016 CHEVROLET SILVERADO 1500 LTZ, BOSE, HTD LTR, #1656</p>	<p>MSRP: \$60,835 \$52,255 CHEVY BONUS TAG</p> <p>2016 CHEVROLET SILVERADO 2500HD LT, Z71, DURAMAX, #16114</p>	<p>Was \$49,305 \$46,495</p> <p>2017 CHEVROLET TRAVERSE PREMIER AWD, SUNROOF, DVD, NAV, #1712</p>
<p>Was \$52,985 \$49,675</p> <p>2015 CHEVROLET SILVERADO 2500HD LTZ, DURAMAX DIESEL, 20K, #1653A</p>	<p>MSRP: \$37,945 \$35,650</p> <p>2014 CHEVROLET SILVERADO 1500 LTZ, BOSE, HTD/CLD LTR, 28K, #1646B</p>	<p>MSRP: \$27,900 \$26,200</p> <p>2013 CHEVROLET SILVERADO 1500 LT, ALL STAR EDITION, 52K, #1689A</p>	<p>Was \$40,250 \$39,985</p> <p>2015 CHEVROLET SILVERADO 1500 LTZ, SPORT PKG, BOSE, 6K #1705A</p>	<p>Was \$19,985 \$18,995</p> <p>2008 CHEVROLET SILVERADO 1500 LTZ, Z71, HTD LTR, 139K #16137B</p>
<p>Was \$24,550 \$23,480</p> <p>2008 CHEVROLET SILVERADO 3500HD LT, UTILITY BOX, 160K #16115A</p>	<p>Was \$18,450 \$15,970</p> <p>2007 GMC SIERRA 1500 SLE, PREFERRED PKG, 120K #1649B</p>	<p>Was \$15,550 \$13,985</p> <p>2006 CHEVROLET SILVERADO 1500 LT, Z71, ALUM WHEELS, 158K #1663A</p>	<p>Was \$18,750 \$16,750</p> <p>2004 GMC SIERRA 2500HD SLT, BOSE, DURAMAX, 132K #1678B</p>	<p>Was \$22,225 \$19,685</p> <p>2015 CHEVROLET TRAX LTZ, BOSE, SUNROOF, 7K, #A1636</p>
<p>Was \$27,980 \$23,250</p> <p>2016 CHEVROLET IMPALA LT2, V6, ALUM WHEELS, 16K #A1630</p>	<p>Was \$21,450 \$17,850</p> <p>2013 CHEVROLET EQUINOX LTZ, SUNROOF, BOSE, 47K #A1621A</p>	<p>\$10,250</p> <p>2013 CHEVROLET CRUZE LT, ECO DRIVER CONV, 79K #A1626A</p>	<p>MSRP: \$20,375 \$17,985</p> <p>2014 CHEVROLET EQUINOX LT, DRIVER CONV PKG, 29K, #A1632</p>	<p>Was \$28,450 \$26,985</p> <p>2014 CHEVROLET TRAVERSE 2LT, HTD LTR, DVD, 53K #A1631A</p>

GM Certified USED VEHICLES

CHEVROLET SILVERADO

Auto Check vehicle history reports

www.deboerchev.com
507-442-4341

Come & Go Bridal Shower

Arielle Carlson
bride-to-be of Lance Larson

Sat. Nov. 5 - 9:30-11 am
Lester Community Center

Couple is registered at Target & Menards

Bridal Shower

ERIN FICK
bride of Benny Ng

SAT. NOV. 5 • 10AM
St. John Lutheran Church, Luverne Fellowship Room

Registered at Target & Bed, Bath & Beyond

BRIDAL SHOWER OPEN HOUSE

Hailey Nath (Stulen)
Bride of Ben Nath

October 29 - 10:00 am
Grace Lutheran Church

The couple is registered at: Target, Luverne Ace and Bed, Bath & Beyond

OPEN HOUSE Bridal Shower

MEGAN KNIPS
Bride-to-be of Brad Stearns

Saturday, Nov. 5 1-3 p.m.
Couple is registered at Amazon.com & Macy's

GrandStay Hotel
908 S. Kniss Ave., Luverne

Guess who's 70 on Thursday, October 27?

Greetings may be sent to Joyce Hansen, PO Box 197, Hardwick, MN 56134



Upcoming Antique & Collectible PUBLIC AUCTION

1964 Harley Davidson Scooter, Many Antiques & Collectibles, Nascar Items, Signs, Beer lights, Dairy memorabilia, Outdoor & Much misc.

Don't Miss This Auction!!!!!!

Saturday November 5, 2016
Sale Time 10:00 am
American Legion Building Hills, MN

See next weeks paper for full ad or for more information & pictures visit www.eltersauction.com

Betty Elbers, Owner
Elbers Auction Service
"Quality Auctions Since 1988"
P.O. Box 196 Hills, Minnesota 56138

Keith Elbers 507-962-3433 or 920-6131 www.eltersauction.com Clark Ahlers 712-470-4700

80th Happy Birthday!

Pete Hoff

OCTOBER 29

greetings may be sent to: 513 S. Elizabeth St. Hills, MN 56138



Real Estate Retrievers
ALL STATE TEAM
SERVING THE TRI-STATE AREA

Matt Larson, Broker
LUVERNE, MN • 507-283-4216
HILLS, MN • 507-962-3433
REALESTATERETRIEVERS.COM • REALTOR.COM • HOMEVIEWSIOUXFALLS.COM

If you are considering selling your home, call for a free market analysis to find out what your home may be worth.

FEATURED LISTINGS

200 S FREEMAN #202 \$47,500
A larger unit with views on 3 sides
Master bedroom with walk in closet
Free shared laundry

116 E IOWA, STEEN, MN \$79,900
3 Bedroom - 2 Bath
Master bedroom
Many recent renovations

New Prairie Insulation, Inc.
Serving Residences & Contractors

FREE ESTIMATES

---Insulation---

Arnold Brondsema
Beaver Creek, MN

507-673-2548 or 1-800-232-7089

CERTIFIED ENERGY EXPERT

Swenson Custom Baling
Corn stalks and bean stubble baling

\$10 a bale raked and baled
\$9 a bale if it's raked
Willing to travel

John Deere 569 baler and a v rake

507-227-5024



Cragoe Realty
Selling Real Estate in the Heart of the Prairieland.

Your hometown real estate broker for over 22 years
Scott Adams, broker 507-227-0840
Gene Cragoe, broker lic. in MN & SD info@cragoe.com
507-283-2647 or 800-689-2647

We have buyers! WE NEED YOUR LISTING!

LUVERNE'S LOCALLY-OWNED AND OPERATED MLS AGENCY FOR COMPLETE LISTINGS LOG ONTO WWW.CRAGOE.COM

1017 N LINDEN, LUVERNE | \$149,900

This home offers Pella windows, large yard with landscaping and shade, shingles are only 3 years old, fully insulated garage with large insulated work shop in the back (12' x 21') and a covered front porch. There is a cozy wood fireplace in the lower level family room and a large laundry room. Upper level has 3 bedroom and a 3/4 bath. Main level offers lots of great natural light and an eat in kitchen. This home has lots of great built ins throughout. Schedule your showing today!



Duane J. Mulder Realty
DUANE MULDER AUCTION SERVICE
Office 507-283-4901

AUCTION SCHEDULE

Currently Taking Consignments For Our Next Indoor Auction At The Duane Mulder Auction Center, Downtown Beaver Creek, MN. **Yes, we sell cars, pickups, trailers, campers & boats on these auctions.** Call 507-283-4901 Or 507-220-3558 To Get Your Items Consigned To This Auction.

Friday, November 18 – 10:00 A.M. – 235 acres of farm land at auction located near Dundee, MN Located in Sections 12 & 13, Graham Lakes Township, Nobles County, MN. Irene L. Erickson Estate & John B. Leopold Trust.

Monday morning, December 5 – 10:00 A.M. – 148.27 acres at auction near Jasper, MN. Gerald Lorenzen Estate.

Friday morning, December 9 – 10:00 A.M. – 252 acres at auction near Round Lake, MN. Langseth Family, owner.

DUANE MULDER – Auctioneer – Real Estate Broker – Certified Agricultural Appraiser. Office Phone 507-283-4901 - Cell Phone 507-220-3558.



LUVERNE LISTINGS

Address	Bed	Bath	Price
805 E Dodge Street	4	3	\$287,500
419 S Fairview Drive	4	2	\$259,900
211 E Oakland	4	2.5	\$184,900
602 W Main	4	2	\$184,500
1120 N Elm	5	2	Offer Accepted
103 E Lincoln			Sale Pending
606 NE Park	2	1	\$94,900
200 S Freeman #202	2	1	\$47,500

HILLS, BEAVER CREEK, STEEN

205 S Anna Street, Hills	2	2	\$149,900
201 Anna Avenue, Hills	2	2	\$109,900
129 S Church Avenue, Hills	3	1	\$29,900
10 lots available, Hills			\$10,000-\$15,000
613 E 2nd Avenue, Beaver Creek	Lot		\$24,500
116 E Iowa Avenue, Steen	3	2	\$79,900
102 E Church Street, Steen	2	1	\$54,900

HARDWICK

101 2nd Street West	5	1	\$88,000
103 N Prospect	3	2	Offer Accepted
104 N Ross	3	1	Offer Accepted
109 Main Drive	2	1	\$27,000

ELLSWORTH, LARCHWOOD, ROCK RAPIDS

408 Chestnut Street, Ellsworth	2	1	\$49,900
933 Blaine Avenue, Larchwood	3	3	Offer Accepted

ACREAGES

1402 85th Street, Luverne	2	2	\$97,500
---------------------------	---	---	----------

COMMERCIAL

106 4th Street, Hardwick	Eight Unit		\$175,000
102 E. Lincoln Street, Luverne	Triplex		\$89,900
303 Broadway Street, Ellsworth	Restaurant		\$65,000

Loans, leases, and crop insurance

Pat Barnett
866-601-0506

AgStar
Financial Services, ACA
AgStar.com

AgStar Financial Services is an equal opportunity employer and provider.

2 Car Garage Antiques, Vintage & more OPEN

Friday, October 28 • 11-5:30
Saturday, October 29 • 9-3
sbeyenhof32@gmail.com

six miles west of Luverne High School on Cty. Rd. 5



LAND AUCTION

+/- 150.75 Acres of Logan Township Minnehaha County, SD Land with a Mix of Productive Cropland, Hayland/Pasture & Expiring CRP

We will offer the following real property at auction at the land located from Dell Rapids, SD - 6 miles east on Jasper Street and 2 miles south; from the Baltic, SD Exit #94 on I-29 - 9 1/2 miles east on Co. Hwy. (250th St.) and 2 miles north on 481st Ave.; or from Garretson, SD - 3 miles north on Hwy. #11 to the Sherman Corner, then, 3 miles west on 250th St., 1 1/2 miles north on 482nd Ave. 1 mile west on Logan Street and 1/2 mile north on 481st Ave.

MONDAY NOVEMBER 7, 2016 SALE TIME: 10:00 AM

Attention - Row Crop Crop-Livestock Operators, Investors and Hunting & Wildlife Enthusiasts! This auction presents an opportunity to purchase land which has been in the Hovde Family since for over 100 years, dating back to approximately 1912.

This +/-150.75 acre farm will be offered as a unit. This property consists of a parcel of land that has many unique attributes that will make this property of interest to a variety of buyers. This farm features a mix of productive cropland, hayland-pasture, areas which have been enrolled in CRP that matures in 2016, some lowland pockets & creek and road - with some areas that could provide some hunting opportunities for deer, pheasants and other wildlife. According to FSA information this +/-150.75 acre farm has approx. 122.76 acres of cropland with a 53.58 acre corn base with a 119 bu. PLC yield and a 47.42 acre soybean base with a 42 bu. yield, furthermore there is an additional 17.7 acres of soybean base that was reduced in connection with the CRP enrollment, which may be subject to re-instatement in 2017, subject to FSA approval; with this farm enrolled under the ARC County election of the USDA farm program. The hayland/pasture has a dugout which could provide a water supply for livestock. Portions of the grassland have been utilized as a combination of hayland, CRP, wildlife habitat and could serve as late season pasture. According to info obtained from the Minnehaha County Assessor, this land has an overall soil rating of .723; comparatively info. obtained from Surety Agri-Data Inc., indicates this land has a weighted productivity index of 75.2. The general topography of the cropland acres of this farm are level to gently rolling, while the hayland/pasture and non-tillable acres on this farm are slightly rolling with some lowland areas. If you are in the market for a multi-faceted parcel of land, suitable to fit the needs of a variety of buyers, including crop-livestock operators, investors, hunting & wildlife enthusiasts and others in the market for Minnehaha County, SD land, then make plans to inspect this property and be in attendance at this auction.

LEGAL DESC.: The SW 1/4, Except Hovde Addition, Sec. 22, T. 104N., R. 48W., (Logan Twp.), Minnehaha County, SD.

TERMS: CASH - A 10% nonrefundable earnest money payment on the day of the sale and the balance on or before January 10, 2017 with possession, subject to the existing tenant's rights to harvest the 2016 standing crops and the lease which expires on Feb. 28, 2017. Fall Tillage Privileges will be granted to the buyer(s) with permission of the current tenant and subsequent to completion of the harvest of the 2016 crops.

A Warranty Deed(s) will be conveyed and owner's title insurance provided with the cost divided 50-50 between the buyer and seller. All of the 2015 RE taxes payable in 2016 in the amount of \$4,434.41, as well as all of the 2016 RE taxes payable in 2017 will be paid by the sellers. This property will be sold based on the acres stated on the county tax records, with acres understood to be more or less. The seller does not warranty or guarantee that existing fences lie on the true & correct boundary and new fencing, if any, will be the responsibility of the purchaser pursuant to SD statutes. FSA yields, bases, payments or other information is estimated and subject to County Committee approval. Information contained herein is deemed to be correct but is not guaranteed. This property is sold subject to existing easements, restrictions, reservations or highways of record, if any, and subject to Minnehaha County Zoning. The RE licensees in this transaction stipulate that they are acting as agents for the seller. Sold subject to confirmation of the owners.

BEN & TILLIE HOVDE TRUST, Owner
Dean Hammer - Vogt, Brown, Merry & Hammer - Attorney & Closing Agent for the Owners
- Dell Rapids, SD - ph. 605-428-5444

CHUCK SUTTON - Auctioneer & Land Broker
- Sioux Falls, SD - ph. 605-336-6315 & Flandreau, SD - ph. 605-997-3777;
WAYNE BESSMAN - RE & Pers. Property Auctioneer - Madison, SD - ph. 605-256-4980;
& JARED SUTTON - RE & Personal Property Auctioneer - Flandreau, SD - ph. 605-864-8527

Shorter drive. Same expert care.



Sanford Luverne Rehabilitation Services

When you are recovering from an illness, injury or surgery traveling for therapy is the last thing you want to do. Sanford Luverne can help you stay at home and still receive the quality rehabilitative care you need.

Our team can help improve your range of motion, strength and endurance, and reduce your pain with latest techniques and equipment.

Schedule your therapy care in Luverne or Adrian by calling (507) 449-1229.

Monday - Friday 7 a.m. - 5:30 p.m.

sanfordluverne.org

SANFORD
Luverne

YOU'RE INVITED

Please Join Us For
Coffee at the Exchange
 9:00 am - 11:00 am Exchange State Bank
 310 Gabrielson Rd • Luverne, MN

2016 Coffee at the Exchange Schedule: Coffee & goodies served.
Tuesday, October 25, 2016

MARK YOUR CALENDAR & BRING YOUR FRIENDS.
 ENJOY REFRESHMENTS & FELLOWSHIP.



Bring in your current policy for a comparison today!





South Hwy. 75, Luverne, MN
 507-283-8383 or 1-800-258-4471
 E-mail: info@cattnach.com
 Website: www.cattnach.com

WORKING FOR SOUTHWEST MINNESOTA

Achievements
 -Funding for Lewis & Clark Water System
 -Funding for nursing homes, broadband
 -Reformed MPCA/rules for local government

Work to Do
 - MNsure Reform
 - Workforce Development
 - A Simpler Tax System & more regulatory reform

RE-ELECT

BILL WEBER for State Senator
JOE SCHOMACKER FOR STATE REPRESENTATIVE 22A

Vote Tuesday, November 8

Prepared and paid for by the Schomacker Volunteer Committee - 518 N. Freeman - Luverne, MN 56156 and the Weber for State Senate Volunteer Committee - PO Box 584 - Luverne, MN 56156

The Plum Creek Library System Presents: **MEET LAURA INGALLS WILDER**

A first person, interactive historical program featuring Melanie Stringer

**Thursday, October 27
 6:30 p.m.
 Rock County Public Library**

FREE and open to the public of all ages!

This program was funded with money from the vote of the people of Minnesota on November 4, 2008 which dedicated funding to preserve Minnesota's arts and cultural heritage.





"Put your trust in Sanford. You'll find the journey won't be so hard"
 -Janet Lindemann, Sanford Patient



YOUR Breast TO-DO LIST

- 1 - Call (507) 283-4476 to schedule your screening at Sanford Luverne
- 2 - Download questions to ask your physician
- 3 - Know your breast cancer risk
- 4 - Access results quickly via My Sanford Chart
- 5 - See if genetic testing is right for you

To complete your to-do list, visit PinkMeansMore.org



THIS IS DETERMINATION

This is Edith Sanford Breast Center. We know this is only a part of your life, but we stand with you through all of it. #WeAreEdith

See Janet's story of determination at PinkMeansMore.org

STATE OF MINNESOTA
 ROCK COUNTY

NOTICE OF GENERAL ELECTION

To the School District Clerk and voters of the Independent School District No. 671
 In the County of Rock, State of Minnesota

Notice is Hereby Given, that a State General Election will be held in the Election Precincts at:

Precinct	Polling Place Name	Location of Polling Place
Beaver Creek City	Beaver Creek City Hall	311 E 1 st Ave, Beaver Creek
Beaver Creek Township	Beaver Creek City Hall	311 E 1 st Ave, Beaver Creek
Clinton Township	Steen City Hall	222 S Main St, Steen
Hills City	American Legion Building	205 S Main Ave, Hills
Martin Township	American Legion Building	205 S Main Ave, Hills
Springwater Township	Beaver Creek City Hall	311 E 1 st Ave, Beaver Creek
Steen City	Steen City Hall	222 S Main St, Steen

on Tuesday, the Eighth (8th) day of November, 2016, at which the polls will be open from the hour of seven (7) o'clock AM to the hour of eight (8) o'clock PM for the purpose of election three (3) school board members for four year terms.

Any eligible voter residing in the school district may vote at said election at the polling place designated above for the precinct in which he or she resides. A voter must be registered to vote to be eligible to vote in this election. An unregistered individual may register to vote at the polling place on Election Day.

Qualified voters planning to be absent on Election Day may obtain absentee ballots from the office of the Rock County Auditor-Treasurer, 204 E Brown St, Luverne, Minnesota, until 5:00 pm on November 7, 2016. The Auditor-Treasurer's office hours are Monday through Friday from 8:00 am through 5:00 pm and also on Saturday, November 5, 2016 from 10:00 am to 5:00 pm.

Dated: October 13, 2016

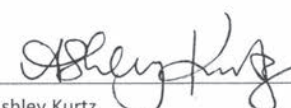

Ashley Kurtz
 Rock County Auditor-Treasurer

STATE OF MINNESOTA
 ROCK COUNTY

NOTICE OF GENERAL ELECTION

To the School District Clerk and voters of the Independent School District No. 2184
 In the County of Rock, State of Minnesota

Notice is Hereby Given, that a State General Election will be held in the Election Precincts at:

Precinct	Polling Place Name	Location of Polling Place
Battle Plain Township	Rock County Courthouse	204 E Brown St, Luverne
Beaver Creek Township	Rock County Courthouse	204 E Brown St, Luverne
Clinton Township	Steen City Hall	222 S Main St, Steen
Denver Township	Rock County Courthouse	204 E Brown St, Luverne
Hardwick City	Rock County Courthouse	204 E Brown St, Luverne
Kenneth City	Rock County Courthouse	204 E Brown St, Luverne
Kanaranzi Township	Rock County Courthouse	204 E Brown St, Luverne
Leota Township	Leota Township Hall	11505 110 th St, Leota
Lismore Township	Lismore Fire Hall	249 E 2 nd St, Lismore
Luverne City (All Precincts)	Luverne Middle-High School Gymnasium	709 N Kniss Ave, Luverne
Luverne Township	Rock County Courthouse	204 E Brown St, Luverne
Magnolia City	Rock County Courthouse	204 E Brown St, Luverne
Magnolia Township	Rock County Courthouse	204 E Brown St, Luverne
Mound Township	Rock County Courthouse	204 E Brown St, Luverne
Rose Dell Township	Township Hall	203 E 1 st St, Jasper
Springwater Township	Beaver Creek City Hall	311 E 1 st Ave, Beaver Creek
Vienna Township	Rock County Courthouse	204 E Brown St, Luverne
Westside Township	Adrian American Legion	109 Maine Ave, Adrian

on Tuesday, the Eighth (8th) day of November, 2016, at which the polls will be open from the hour of seven (7) o'clock AM to the hour of eight (8) o'clock PM for the purpose of the election of three (3) school board members for four year terms.

Any eligible voter residing in the school district may vote at said election at the polling place designated above for the precinct in which he or she resides. A voter must be registered to vote to be eligible to vote in this election. An unregistered individual may register to vote at the polling place on Election Day.

Qualified voters planning to be absent on Election Day may obtain absentee ballots from the office of the Rock County Auditor-Treasurer, 204 E Brown St, Luverne, Minnesota, until 5:00 pm on November 7, 2016. The Auditor-Treasurer's office hours are Monday through Friday from 8:00 am through 5:00 pm and also on Saturday, November 5, 2016 from 10:00 am to 5:00 pm.

Dated: October 13, 2016



Ashley Kurtz
 Rock County Auditor-Treasurer



624 Kniss Ave Luverne, MN
hermanmotor.com

**\$5,000 REBATES ON
 2016 FORD FUSION**

**\$3,750 REBATES ON
 2016 FORD FOCUS**



Rebates end October 31, 2016

THE SPECIALISTS AT FORD

**THE GRIP YOU NEED.
 THE SERVICE YOU TRUST.**

THE BIG TIRE EVENT
 ENDS 12/31/16

**BUY FOUR SELECT TIRES,
 \$140** in rebates by mail when you use the Ford Service Credit Card.

OCTOBER DOT INSPECTION SPECIAL!

Brake Special - \$25⁰⁰ Off per Axle!
 Specials on power steering, coolant and transmission flushes!

First 30 customers to purchase a set of 4 tires October 1-31 will receive a FREE alignment!



Call Tyler for your appointment today!
 855-383-4427 | 507-283-4427

Is Your Family Eligible?

EARLY LEARNING SCHOLARSHIPS ARE AVAILABLE!

Scholarship eligibility is based on family income.

Contact—

Karen DeBoer, Region 8 Child Care Aware
Southwestern Minnesota Opportunity Council, Inc.
1106 3rd Avenue, PO Box 787
Worthington, MN 56187

1-800-658-2444

Email: kdeboer@smoc.us

To learn more go to—
education.state.mn.us
or parentaware.org

EARLY LEARNING
SCHOLARSHIPS



2017'S MULES ARE HERE

2017 ATVS
& UTVS
ARE HERE



Luverne
Kawasaki

Let the Good Times Roll™
101 W. Maple, Luverne, MN 56156
507-283-1800

Ketterling Services, Inc.

401 S. Cedar St. • Luverne, MN • 507-283-2863 • www.ketterlingservicesinc.com
Hours: Tues.-Fri. 8:30 a.m. to Noon & 1 p.m. to 5 p.m. Sat. 8:30 a.m. to Noon

Roll-Off Service for Building Demo & Remodeling

SANITATION:
Commercial
Residential
Rural



RECYCLING:
Collection
Dropoff

Monthly - Weekly - Daily

Designs by Sandi Holiday Boutique

403 E 7th St, Hills, MN

Fri. Oct. 28th 12-8:00 PM

Sat. Oct. 29th 9-1:00 PM

Come shop for my home decor and holiday items in a beautiful home setting

Hope to see you there!

Sandi 712-541-7446



283-9171 | PAPIK.COM

CHEVROLET GMC CHRYSLER DODGE Jeep RAM

2007 Buick Rendezvous

Stock #514433N
160K



Papik Price \$6,490

2008 Chevrolet Malibu

Stock #262960U
119K



Papik Price \$7,990

2008 Chevrolet Silverado

Stock #302616N
40K

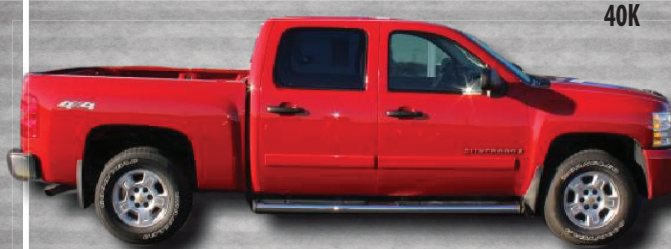

Papik Price \$23,990

2009 Ford F-150

Stock #7733N
73K



Papik Price \$22,990

The Rock County SWCD/LMO

IS NOW

TAKING TREE ORDERS FOR THE SPRING OF 2017

Deciduous Trees and Shrubs \$1.75 • Evergreens \$8.50

TREES (\$1.75)	EVERGREENS (\$8.50)	SHRUBS (\$1.75)
Red Oak	Ponderosa Pine	Redosier Dogwood
Hybrid Willow	Eastern Red Cedar	Late Bloom Lilac
Sugar Maple	Colorado Blue Spruce	American Plum
Hackberry	Black Hills Spruce	Nannyberry

Many other varieties available, *Just Ask*

Planting Fee: \$135.00 for most sites

40% Cost-share for Trees & Weed Control
Matting on Approved Plantings.

Trees and Cost Share are available on a first come, first serve basis

ALL ORDERS MUST be made by November 28, 2016!

We can assist you with the design and tree selection for your planting and provide cost estimates.

For more information or to place your order

Please Call 507-283-8862 Ext. 4

www.Star-Herald.com

Find it here!

Here's My Card

Your Quick & Easy Guide to Area Businesses

Loosbrock Electrical Construction, LLC
Licensed • Bonded • Insured
Residential • Commercial • Industrial • Agriculture
Scott Loosbrock
Owner
507-360-5418 • scott@loosbrockelectric.com
www.loosbrockelectric.com

Call us for all your residential, commercial and farm wiring needs!
McClure Electric
Luverne, MN 507-283-4716
Alan M. Aanenson, owner

H&A
HEIDEBRINK & ASSOCIATES
Farm • Home • Business • Auto • Crop • Life • Health • Long Term Care
heidbrinkinsurance.com
Luverne, MN 56156 • 507-283-4085

M L ELECTRIC
Residential • Commercial • Farm Wiring • Trenching
Licensed • Bonded • Insured Mike Buss, Owner
507-449-8005

CLEVERINGA CONSTRUCTION
507-920-5631
• For All Your Building Needs • Additions • New or Remodel
www.cleveringaconstruction.com
Merlin Cleveringa 879 - 100th Ave., Luverne, MN
507-283-2698 Home Lic. # BC-20552185

McClure
PLUMBING, HEATING, AIR CONDITIONING, INC.
412 S. Kniss • Luverne, MN • 507-449-2828
Jerry Buss Lic. #002732PM
Troy Buss Lic. #005573PM
SD # Luv-MN-R1117-98-1262C
Licensed, Bonded and Insured in Minnesota and South Dakota

ROCK COUNTY REC CHIROPRACTIC
• Men, Women & Children's Health
• Custom Orthotics • Kinesiotape • Athletic Care • Massage Therapy • Work & Auto Injuries • Postural Restoration
WWW.ROCKCOUNTYCHIROPRACTIC.COM
283-2561 • 103 E. MAIN, LUVERNE
Monday 7:30 a.m. - 6 p.m. • Tuesday 7:30 a.m. - 3 p.m.
Wednesday 7:30 a.m. - 6 p.m. • Thursday 7:30 a.m. - 1 p.m.
Friday 7:30 a.m. - 5 p.m.
Most Insurance Accepted

MANN MADE
CORY MANN
- custom cabinets
- furniture
- trim work
for any room of your home or office
Custom Woodworking
942 110th Ave, Luverne
CELL: 507-920-3921 • HOME: 507-283-9854
mannmade99@gmail.com • mannmadecustomwoodworking.com

LUVERNE HEALTH & WELLNESS
Codie Zeutenhorst, D.C., CAc
• Acupuncture • Chiropractic Care
• Family Care • Sports Injuries
• Kinesiotape • Auto & Work Injuries
Acupuncture and Massage Available
Kris Van Der Brink M.T. & Amy Rosales M.T.
507.449.4400 www.luvernechiro.com
109 S. Freeman Ave. | Luverne, MN

Meulebroeck, Taubert & Co., PLLP
Certified Public Accountants
P.O. Box 685 • 109 S. Freeman • Luverne, MN 56156
507-283-4055
Experienced tax preparers with offices in Luverne, Pipestone, Marshall, Tyler & Lake Wilson
• Tax planning and preparation
• Accounting and bookkeeping services • Payroll services
• Quickbooks set-up and assistance
Dave Friedrichsen, Daryl Kanthak, Krista Kroon, Cayla Hamm, Amy Mollberg, Phyllis Vos, Janet Slieter and Lois Mulder

Southwestern Mental Health
Luverne
Avera Partner
Consulting Psychiatrist
Individual, Family and Group Therapy
Psychological Evaluation
Employee Assistance Program
Public Education
117 S Spring St, Luverne • 507-283-9511
Crisis Hotline
1-800-642-1525

Daves Gunsmithing
Dave Dobemecker
15677 310th St.
Adrian, MN 56110
Home: 507-967-2341
Cell: 507-920-7580
alprotect@gmail.com
www.dobysguns.com
We offer MN carry permit classes, firearms, ammunition and gunsmithing.
USCCA Certified Instructor, AGA Instructor.

Rock County EYE CLINIC
Dr. Sandra Carman
507-283-2345
102 N. Freeman Ave., Luverne, Minnesota

FRANKEN CONSTRUCTION
Travis Franken, Lic #20627458 & Insured
1332 181st St., Luverne
507-920-8253
Call today for a FREE ESTIMATE.
REMODELING • NEW ADDITIONS • SIDING
DECKING • WINDOW/DOOR REPLACEMENT
GARAGE DOORS • CONCRETE
NO JOB IS TOO SMALL!!!

New Construction - Home Additions - Interior & Exterior
Home Remodeling - Windows - Siding - Drywall
30 Years Experience
Oehlerts & Son Construction
Kevin Oehlerts, Luverne,
www.OehlertsAndSonConstruction.com
507-673-2206

Den Herder Construction, Inc.
Jim Den Herder Cal Den Herder
P.O. Box 522, Luverne, MN 56156-0522
Phone 507-920-8917
License Number 1656



Dining & Entertainment

THURSDAY, OCTOBER 27 **PALACE THEATRE**

"Snowden"
2PM

Afternoon Escape
one Thursday afternoon each month at 2pm.
Admission is \$5

UP THE DAM CREEK
SATURDAY, OCTOBER 29
JUDGING @ 10:30pm

Halloween Costume Contest

PRIZES FOR 1st 2nd 3rd PLACES

MYSTIC MUSIC KARAOKE
9pm - 1am

Downtown Beaver Creek • 507-673-2528
3-7 Mon-Thurs • 10am - 1am Fri & Sat

10th Annual "Church Full of Goodies"

CRAFT & Bake Sale

Saturday, Oct. 29, 2016
9 a.m. - 2 p.m.
Coffee & Rolls 9 - 10:30 a.m.
Lunch served 10:30 a.m. - 1:30 p.m.

Sponsored by St. Mary Altar Society
For more info contact LaVonne at 712-477-2929

1030 Blaine Ave., Larchwood, IA

Free Admission - Everyone is invited

Saturday, October 29

KARAOKE

9 PM TO 12:30 AM
5 PM TO 7 PM

Come & Go

80th birthday party

PETE HOFF

Hours: MON-THUR 4-10PM
FRI 4-CLOSE SAT 3-CLOSE

Costume judging prizes for 1st, 2nd & 3rd place

Hills Bar Hills, MN 507-962-3000

Riverblenders
Barbershop Chorus

SUNDAY OCTOBER 30
AT 2:00 P.M.

PIPESTONE PERFORMING ARTS CENTER
Adults \$15 • Students \$5
Family \$35

Box Office: 507-825-2020
or Toll Free 877-722-2787

SOUP, SANDWICH & DESSERT SUPPER

Grace Lutheran Church IN LUVERNE

THURSDAY, OCTOBER 27
5 TO 7 P.M.

Free Will Offering
Proceeds to benefit World Hunger
Supplemented by Thrivent Action Team

The Tuff Campus Council (previously known as The Auxiliary) will be sponsoring a

SOUP & PIE SUPPER AND SILENT AUCTION

October 29, 2016
5:30 - 7:30 p.m.

The American Legion • Hills, MN
Free Will Donation - Proceeds to furnish lounges and rec areas

Silent Auction 5 - 6:30
Live Music with Bruce Dysthe 5:30 - 7
Quilt Drawing 6:30
Silent Auction Winners to Follow
Thrivent Fund Supported

Raffle tickets can be purchased from any TCC member Karin Moser Lori Rentschler Twila Kirsh Dianna Spath Deb Bowman or Shateen Lichter
1 per ticket or 10 book 15 tickets

Quilt donated by the Kirsch Family

Grand Prairie EVENTS

OPEN HOUSE

THURSDAY October 27
4-6 PM

Refreshments will be served
105 S. ESTEY ST. | LUVERNE

4TH ANNUAL HALLOWEEN TRUNK 'N TREAT

Monday, Oct. 31 // 4 pm - 5:30 pm // Main St. Luverne
(in case of bad weather will be held at the Luverne Elementary School)
Sponsored by the Luverne Area Chamber Members

MICKIES RESTAURANT & BAR
est. 2016
Ellsworth, MN
507-590-0003

HALLOWEEN PARTY **SATURDAY, OCTOBER 29**

Costume Contest
Prizes
Drink Specials



Halloween Party

pool tournaments

No tricks, all treat. #upforwhatever

FRIDAY NIGHTS 7 PM

SATURDAY, OCTOBER 29 **COSTUME CONTEST**

DRINK SPECIALS! LIVE MUSIC!
*\$2 16 oz. BUD LIGHT TAPS

Howling Dog SALOON
507-449-0454

Halloween Party

Friday, October 28

Costume Contest with Prizes
DJ Scott
9 - 1

GREEN LANTERN CAFE & BAR
HARDWICK, MN
507-669-2601

Bring your friends!
Come join the fun

Trick-or-Treating
Monday, Oct. 31 • 3:30 - 5:30 p.m.

Come to Good Samaritan Society - Mary Jane Brown, Poplar Creek and The Oaks for some trick-or-treating. All children are welcome to attend.

For more information, call (507) 283-2375.

Good Samaritan Society
LUVERNE

All faiths or beliefs are welcome.

Preston Power Small Engines



SNOWBLOWER SERVICE TIME
We service and repair all makes of snowblowers. End of season discounts on all in stock power equipment

507-227-9156
Magnolia, MN

GREAT TIME TO BUY!

prices are falling

30%-50% OFF SELECT FALL MERCHANDISE

50% OFF JEWELRY

30% OFF select boutique clothing in store only!

loset to loset Inc. Consignment 200 Maine Ave., Adrian 507-483-2050
Hours: Tues. Wed, Fri 9 a.m. - 5 p.m.; Thurs. 9 a.m. - 7 p.m.; Sat. 9 a.m. - 3 p.m.

Re-Elect

Colleen Deutsch

for
Luverne School Board

Creating a better future for our children and community!

I would appreciate your vote!

Prepared and paid for by Colleen Deutsch on her own behalf.



Remember to vote on November 8
I would appreciate your vote

WRITE
Darrel Van Aartsen

County Commissioner District 3
Leadership you can count on.
Paid for by Darrel Van Aartsen on his own behalf

ATTENTION Hunters

Due to an increase in beef and pork processing this year we will NOT be able to skin or cut deer, however we will be accepting boneless deer trimmings for sausage products - no whole deer carcasses.

Meat Bundles make GREAT GIFTS
Be sure to get your Order in Early!

V & M LOCKER
A DOG-SOME GOOD DEAL EVERY TIME!

Leota, MN • Phone 507-443-5372
After hours call 443-5321

VOTE FOR
GARY OVERGAARD
ROCK COUNTY COMMISSIONER DISTRICT 1

Thank you to all who voted for me in the Primary Election.

Having lived and farmed in Rock County all my life, I have a lifetime of experience and leadership to offer the residents of Rock County and in particular, the residents of Commissioner District 1. I am sure you would agree that by voting for a farmer like me, we would be able to keep agriculture's representation on the County Board of Commissioners. Your vote in the General Election on November 8, 2016 will be greatly appreciated. I promise to use a common sense approach and work hard for YOU.

Paid for by Gary Overgaard

Remember to vote on November 8



Dan Nath
Luverne Alderman North Ward

I would appreciate your support

HOPING TO DO GREAT THINGS IN LUVERNE

Paid for by Dan Nath on his own behalf

WHY WRITE IN FOR RON BOYENGA

- August Primary was bizarre
- Low Primary turnout
- 44 mail in ballots unopened due to late arrival

I WOULD APPRECIATE YOUR WRITE IN VOTE ON NOVEMBER 8!
-RON BOYENGA

(Prepared and circulated by the candidate in his own behalf)

Orv & Sons, Inc.
Plumbing ~ Heating ~ Cooling
507-967-2464

Office hours: M-F 7:30-noon & 1-5 ~ Sat 7:30-9 a.m.
*Licensed for pump installation, sewer installation & Backhoe services
*Roto-rooter, Pipe Location & Camera Inspection System
*Oxyblast-water treatment Product
*Lennox Furnaces & Air Conditioners
NOW ACCEPTING CREDIT CARDS

308 S. Broadway St. Ellsworth, MN

Mark's PLUMBING, HEATING AND A/C, LLC.
Lic.# PC644664 Master Plumber Lic#066849-PM
608 W. Hatting, Luverne • Mark Kurtz, owner
507-283-9245

A.O. Smith Water Heaters Gas & Electric
MOEN Faucets
TEMPSTAR Heating and Cooling Products

SEE COMPLETE INVENTORY & Apply Online for Pre-Approved Financing @ amдахlmotors.com

SELECT UNITS AT GREAT DISCOUNTS!

TRUCK MONTH

NEW INVENTORY ARRIVING DAILY!

78 YEARS OF SALES & SERVICE!

YOUR FAMILY OWNED DEALERSHIP FOR NEW & USED CARS, TRUCK, SUVS!

CONTACT US @ 1-800-658-2327

WWW.AMDAHLMOTORS.COM

<p>'16 CHEVY SILVERADO</p> <p>76077, Crew Cab 4WD LT, All Star Edition, 20" Chrome Wheels \$49,556 MSRP SALE PRICE! \$38,876</p>	<p>'17 CHEVY TRAVERSE</p> <p>77014, AWD Premier, Iridescent Pearl Tricoat \$45,935 MSRP, \$4,250 Discount SALE PRICE! \$41,685</p>	<p>'16 GMC YUKON DENALI XL</p> <p>96061, Onyx Black, 20" Chrome Wheels \$76,615 MSRP, \$8,070 Discount SALE PRICE! \$68,545</p>
<p>'16 CHEVY CRUZE LT</p> <p>46017, RS Package \$24,235 MSRP, \$4,847 Discount SALE PRICE! \$19,388</p>	<p>'17 GMC ACADIA LIMITED</p> <p>97012, AWD, Dual power sunroof, quad seats, trailer tow \$50,640 MSRP, \$4,000 Discount SALE PRICE! \$46,640</p>	
<p>'17 CHEVY SILVERADO</p> <p>77015, Crew Cab, 4x4, All-Star Edition \$48,080 MSRP - \$5,000 Discount SALE PRICE! \$43,080</p>	<p>'16 CHEVY COLORADO</p> <p>4WD Crew Cab, Z71, Charcoal \$36,340 MSRP, \$3,634 Discount SALE PRICE! \$32,706</p>	<p>'17 CHEVY SPARK</p> <p>47005, Automatic, A/C \$14,975 MSRP, \$2,000 Discount SALE PRICE! \$12,975</p>
<p>'17 BUICK REGAL SPORT TOURING</p> <p>27004, Sunroof, Navigation, White Frost \$32,030 MSRP, \$3,000 Discount SALE PRICE! \$29,030</p>	<p>CORVETTE STINGRAY CONVERTIBLE</p> <p>47004, Corvette Racing Yellow \$63,760 MSRP, \$4,000 Discount SALE PRICE! \$59,760</p>	

SEE COMPLETE INVENTORY & Apply Online for Pre-Approved Financing @ amдахlmotors.com

Amdahl Motors CHEVROLET BUICK GMC
CERTIFIED PRE-OWNED
www.AMDAHLMOTORS.COM
CONTACT US @ 1-800-658-2327
HOURS: Monday through Friday, 9am to 5:30pm, Saturday 9am to 4pm
411 W. 2nd St. & 23rd Avenue, MN. Ph. (952) 525-2327 or 1-800-658-2327

MOWING NOTICE: ROCK COUNTY TOWNSHIP

Notice is hereby given to all landowners or tenants to mow at least one swath along township roads and ditches between October 10 and October 31, 2016. If not done, the township may hire it done and have it assessed against the landowners taxes.

Rock County Township Association

Pillow Cleaning
Mobile Pillow Cleaning Service
*Cleaned * Deodorized * Sanitized * Fluffed
Friday, October 28
7 a.m. to 4 p.m.
FOR SALE: Custom made new pillows & down comforters
American Reformed Church
304 N Fairview, Luverne

I'm looking for a T.V. set
STAR HERALD CLASSIFIEDS

Coverage so you can **KEEP ON TRUCKIN'**

Your farm truck is indispensable — it's practically a member of the family. That's why Grinnell Mutual offers a special rate for farm-use vehicles like yours.

Call us to find out more about Grinnell Mutual's great farm truck coverage.

Kozlowski
212 S. Kniss, Luverne, MN - 507-283-3704
Pipestone, MN - 888-825-3366
www.kozlowski-insurance.com

GRINNELL MUTUAL
SINCE 1909

the classifieds

To place a classified ad in the Luverne Announcer, call 283-2333, stop by our office at 117 W. Main, Luverne, or visit www.star-herald.com.

EMPLOYMENT

CASE AIDE Full Time
Bi-lingual Nobles County Community Services The purpose of this position is to perform a variety of tasks related to the children's social services unit and to provide assistance to English and non-English speaking clients in understanding and utilizing available services. Duties include: determining eligibility, explaining social services both in the office and during home visits; and assisting social workers with case maintenance and implementation of service plans. **QUALIFICATIONS:** High School diploma required with a minimum of three years of clerical experience and/or experience working with the public; or two years of experience in a social services/human services agency; or any equivalent combination of education, training, and experience which provides the requisite knowledge, skills, and abilities for this position. Drivers' License required. Must be fluent in at least one language in addition to English. **APPLY TO:** Merit application may be completed online at: <http://agency.governmentjobs.com/mnmeritsystem/default.cfm>. Closing Date for Merit Applications: 12:00 p.m. October 26, 2016. Merit testing date: November 4, 2016. EEO/AA Employer (10.20-10.23)

RENTALS

One-bedroom Apartment: No smoking, No pets, References required. Call 507-283-4885 or 507-290-0394. (tc)

For Rent: 46' x 56' insulated new building, three overhead doors sized 10' x 10'. Located on southwest corner of Luverne. Room for an office if needed. Call 507-920-6424. (tc)

Oakwood Apartments

401 Oak St., Ellsworth

• 1 Bedroom Unit Available

Unit Available
Water, Sewer & Garbage Included.

Rent Based on Income
AVAILABLE IMMEDIATELY

Van Binsbergen & Associates, Inc.
320-269-6640 ext. 22

Equal Housing Opportunity

www.vanblc.com



CARDS OF THANKS

The family of Arlyn McClure would like to thank everyone who sent cards and memorials, to the Sanford Hospital staff for their care, the Tuff Memorial Home for their special care for Arlyn short stay, to Dr. Morgan who cared for Arlyn. To Pastor Klatt for his visit and comforting words. To those who sent food, flowers and visited. This is a wonderful place to live.

May God Bless each of you,
Ruth McClure

Jeff McClure and family
Arla and Buz Cousins
and family

Sandi and Greg Johnson
and family
(10.20-10.23)

Thank you to our family and friends for the cards and well wishes for our 40th Anniversary. We appreciated them.

Ed and Jeanne Woodley
(10.20-10.23)

Thank you so very much friends and my wonderful family for all of the beautiful cards/ Many thanks to my dear family for all the delicious food they brought to share and thank you for all of the special gifts. Bill, thank you for singing one of my favorite songs at the church service. I really appreciate you all coming and helping me celebrate my 98th birthday. I love you all.

Thanks again,
Louise Stegemann
(10.20-10.23)

A special thank you to everyone who has supported us following the death of our mother Cecelia Altman. We would like to express our sincere thanks and appreciation. Your many acts of kindness and sympathy continue to be comfort to us. A special thanks to the Luverne Hospice staff for all the comfort and care you gave mom. It will not be forgotten.

Alan & Jackie Altman,
Cliff & Tammi Altman,
Patti & Dave Olson,
Scott Altman
(10.20-10.23)

STORAGE

Heated storage building or outside storage on blacktop available. Call Mike at 320-979-0801. (10.13-10.30)

AGRICULTURAL

We have several crews of rock pickers and we also do any type of farm work. Call 712-943-2084. (tc)

WINDOWS

We custom build and install Energy Star Therm-O-Loc Windows. Call Mike at Adrian Glass for a free in-home demonstration and estimate. 101 E. Pearl, Adrian, MN 56110. 507-483-2228 or 605-770-7677 or email mbyler@santel.net. (tc)

FOR SALE

2005 PT Cruiser convertible. Good condition. Call 507-283-9050 or 507-920-0036. (10.23-10.27)

For Sale: 2003 Mazda Van. Phone 507-669-6832. (10.23-10.27)

2007 Toyota Tundra, Gray. 5.7L V8, 239k miles, in Luverne, Loaded with towing package, mosconi sound, viper security, tonneau cover, immaculately cared for, runs perfect. \$10k. Call 239-389-9636 or 239-248-8550. (10.16-11.3)

SERVICES

FANTASY FACE PAINTING

Birthday Parties & Special Events
Kay Madsen
507-827-0053



ELECTROLUX

Central Vacuums • Upright Vacuums
Canister Vacuums
Sales - Service - Supplies
ELAINE BOLT
507-442-7721 Edgerton, MN

Tree Tech Inc.

Luverne, MN
507-283-8552
507-920-6424 cell
tree removal
tree trimming
stump grinding
tree moving



DD Backhoe Service

Doug Dooyema
Hydrants, waterline repairs, tile line repairs, small tile jobs, and hole digging

Call 507-283-8357 or Cell 507-220-8218



CHILD CARE

Daycare: Licensed daycare has openings available for ages ranging from 12 months to 11 years of age. Please call 507-920-8449 for more details. (tc)

WANTED

Buying old cars, trucks, scrap iron, old farm equipment, tin, wire. Ericksen Salvage, Charlie Ericksen, 605-254-4654. (tc)

WORK WANTED

Work wanted: Senior companion in Luverne Area. Willing to do light housekeeping, laundry, and in town shopping. Call 507-962-3214. (10.23-11.13)

LEARN WITH PURPOSE



www.mnwest.edu • 800-658-2330 • info@mnwest.edu

APPLY TO MINNESOTA WEST FOR FREE

DURING FREE APPLICATION WEEK OCTOBER 24 - 31, 2016



SPRING SEMESTER CLASSES BEGIN MONDAY, JANUARY 9, 2017



Canby • Granite Falls • Jackson
Pipestone • Worthington
Luverne • Marshall

A member of Minnesota State. An Affirmative Action Equal Opportunity Educator/Employer.

Interested in Advertising? Call Rick or Chantel at 283-2333

Luverne Area Community Foundation

Transit Authority

The Premier Tribute Band
to the Music of Chicago



TICKETS ON SALE NOW

Historic Palace Theatre
Saturday, October 29 | 7:30 pm
Doors open at 6:45 pm

\$35 LOWER LEVEL (Reserved)
\$25 BALCONY
Available at the Palace Box Office
New Location - 106 E Main St. Luverne | 283-4339

www.transitauthorityband.com

Spirits will be available, pop and water too

A fundraising concert put on by the Luverne Area Community Foundation general fund. Putting money back into the community through the gift of grants.



Dave Hup
Realtor/Owner
507-920-5910
dave.landandhome@gmail.com

Billy Cowell
Realtor/Owner
605-254-5450
billy.landandhome@gmail.com

For all our listings visit
LuverneLandandHome.com

RE/MAX Land and Home
507-449-6111

117 East Main Street • Luverne, MN
Each Office Independently Owned and Operated

NEW PRICE

402 Central Lane, Luverne



\$138,000

Three bedroom, two bath, open floor plan, new kitchen cabinets, close to school