

# A Luverne ANNOUNCER

117 West Main St. • Luverne, MN 56156-0837 • Phone 507-283-2333 • Address Service Requested

PRSR STD  
U.S. POSTAGE  
PAID  
Permit No. 22  
Page 1 Printers  
Postal Customer

VOLUME 87 NUMBER 3

ROCK COUNTY'S FREE CIRCULATION PUBLICATION SINCE 1931

January 15, 2017

## Community Update

### Meetings

**Springwater Township Board** will meet at 7 p.m. Tuesday, Jan. 17, in the home of the clerk, Teresa Kramer.

**Battle Plain Township Board** will meet at 7 p.m. Tuesday, Jan. 17, at the home of Aaron Sandbulte.

**MS Support Group** will meet at 7:30 p.m. Thursday, Jan. 19, at Southwest Health and Human Services in Luverne for persons with MS, family and friends. Call 283-2069.

**Parkinson Support Group** will meet at 1 p.m. Thursday, Jan. 19, at St. John Lutheran Church. Contact Dianne Karlstad at 507-530-3307 for more information.

**Caregivers Support Group** will meet from 5 to 6:30 p.m. Tuesday, Jan. 24, in the conference room of the Mary Jane Brown home. Anyone dealing with caregiving, or has questions about resources available is encouraged to attend.

**Narcotics Anonymous** will meet every Thursday evening at 6:30 p.m. at the Steen Reformed Church. Contact Robert for more information 507-329-2642.

**Women's Alcoholics Anonymous** meets at 8 p.m. Mondays in the United Methodist Church.

**Al-Anon** meets from 6:30 to 7:30 p.m. Wednesdays in Sanford Luverne. Call Stephanie at 507-449-1246.

**Narcotics Anonymous** meets at 7 p.m. Fridays and at 7:30 p.m. Tuesdays in the basement of St. Catherine Catholic Rectory, Luverne. Use east door. Call 507-220-0137.

**Alcoholics Anonymous** meets at 8 p.m. Wednesdays and Saturdays in the Methodist Church, Luverne. 605-321-4324.

**Alcoholics Anonymous and Al-Anon** meet from 8 to 9 p.m. every Tuesday in Runals Memorial Hall, Edgerton. Call Naomi, 507-215-2956, with questions.

### History Center now open for visitors

The History Center on East Main Street in Luverne (former Ford dealership) is open for visitors from 10 a.m. to 4 p.m. Tuesday through Friday, and by appointment on Saturdays. Call 220-1070 for information or to schedule a Saturday visit.

### Pork Producers banquet set for Jan. 16

The Rock County Pork Producers annual banquet begins at 6:30 p.m. Monday, Jan. 16, at Grand Prairie Events with the meal served at 7 p.m. and entertainment by comedian Tommy Ryman at 8. Tickets are \$15. The public is welcome.

### No food giveaway in January

There will be no food giveaway the third Thursday of January at the Senior Citizens Center. The next give-away will be Thursday, Feb. 16.

### 'Heroes Behind the Badges' Jan. 16

The Ninth Annual "Heroes Behind the Badges" blood drive will be from 11 a.m. to 1:30 p.m. and from 3 to 6 p.m. Monday, Jan. 16, at the Luverne Fire Hall. The public designates their blood donation in support of either the Rock County Sheriff's Office and Emergency Management Services or the Luverne Fire Department. Whichever group receives the most donations wins the trophy and bragging rights. Call 283-2321.

### 'Getting Ready for the Next Generation'

The Blandin Foundation and Southwest Regional Development Corporation have combined with other area groups to bring Tom Hubler (known as the "dean" of family businesses) and Steve Coleman (facilitator of business transition forums) to present **Succession Planning: Getting Ready for the Next Generation**. This five-session evening class begins Jan. 31. The first three sessions will split into two groups — one being the business owner looking at change, and the other being the prospective small business owner down the road. The last two classes combine both groups to work on business plans, financing and other issues with local experts. The fee is \$95.

### Register by Jan. 30 for Driver's Ed

Students in eighth grade and older may register for Student Driver Education class by Jan. 30 for the class that begins Feb. 6 or by June 12 for the class that begins June 19. Limited seats available. Fee is \$325 due at the time of registration at the Luverne Community Education office.

### Winter Carnival Feb. 4

Luverne Music Boosters annual Winter Carnival will be from 5 to 9 p.m. Saturday, Feb. 4, in the Luverne High School gym for families and children of all ages. The event, which raises money for music programs in Luverne schools, features carnival-style games, prizes, Bingo, raffle drawing, cake walk, cotton candy, root beer floats, pizza and more.

## Rock County STAR HERALD

Coming this week in the  
Rock County Star Herald



John Rittenhouse photo/0119 lhb 10

### Skid buster

Junior defenseman Jim Erickson and the Luverne boys' hockey team put an end to a stretch of not posting a win in four outings Tuesday at the Blue Mound Ice Arena. Luverne netted a season-high 15 goals, including 12 in the second and third periods, to secure its first win since Dec. 28. Read about Tuesday's rout and Saturday's road test in Willmar in Thursday's Star Herald.



**Farmers Mutual Hail**  
Insurance Company of Iowa



STRENGTH



STABILITY



SERVICE



SOLUTIONS

Farmers Mutual Hail has secured the success of America's farmer since 1893 with our financial strength, stability, superior claims service, and commitment to the latest crop insurance solutions.

Contact your Farmers Mutual Hail agent today!



**KOZLOWSKI INSURANCE**  
**SHIRLEY TOP**

Phone 507-283-3704

Toll Free 1-877-631-3704

212 S Kniss | Luverne, MN 56156

Products underwritten by Farmers Mutual Hail Insurance Company of Iowa and its affiliates, West Des Moines, Iowa. Not all affiliates are mutual companies. Policies may be issued by FMH Ag Risk Insurance Company or an FMH affiliate in some states. Farmers Mutual Hail and its affiliates are equal opportunity providers and prohibit discrimination in all programs and activities. Coverage not available in all states. ©2017 Farmers Mutual Hail Insurance Company of Iowa. All rights reserved.

## ROCK COUNTY TOWNSHIP ASSOCIATION FILING NOTICE

Filing for township supervisor for a three-year term:  
Beaver Creek, Clinton, Kanaranzi, Luverne, Magnolia,  
Mound, Springwater

Filing for township treasurer for a two-year term:  
Clinton, Kanaranzi, Luverne, Magnolia

Filing is open until January 17, 2017 at 5:00 p.m. Each  
filing must file with the Clerk, within their township.

Pete Bakken, Secretary-Treasurer  
Rock County Township Association

### Duane J. Mulder Realty DUANE MULDER AUCTION SERVICE Office 507-283-4901



#### AUCTION SCHEDULE

Currently Taking Consignments For  
Our Next Indoor Auction At The Duane  
Mulder Auction Center, Downtown  
Beaver Creek, MN. **Yes, we sell cars, pickups,  
trailers, campers & boats on these auctions.** Call  
507-283-4901 Or 507-220-3558 To Get Your Items  
Consigned To This Auction.

**DUANE MULDER** – Auctioneer – Real Estate  
Broker – Certified Agricultural Appraiser. Office  
Phone 507-283-4901 - Cell Phone 507-220-3558.

## Cragoe Realty

*Selling Real Estate  
in the Heart of the Prairieland*

Your hometown real estate broker for over 22 years  
Scott Adams, broker 507-227-0840  
Gene Cragoe, broker lic. in MN & SD info@cragoe.com  
507-283-2647 or 800-689-2647

**We have buyers! WE NEED YOUR LISTING!**

**LUVERNE'S LOCALLY-OWNED AND  
OPERATED MLS AGENCY  
FOR COMPLETE LISTINGS LOG ONTO  
WWW.CRAGOE.COM**

The first step to successfully selling  
your home is *listing it with us!*

**We have buyers!**

**Now is the time to list your home!**

**Interest rates are creeping up!**

**Now is the time to sell**

**Now is the time to buy**



### LAND FOR SALE Sealed Bid Auction

**Legal Description:** The SE1/4 of Section 9, Township 104 N, Range 45 W of the 5th P.M. Rock County, Minnesota, except for a tract commencing 108 rods West of the Southeast corner of said Southeast Quarter; thence North 40 rods, thence East 32 rods; thence South 40 rods; thence West 32 rods to the point of beginning.

And  
The E1/2 of the SW1/4 of Section 9, Township 104 N, Range 45 W of the 5th P.M., Rock County, Minnesota. This property is located three miles north of the Hardwick corner on Hwy 75 and 1 1/4 mile west on 231 Street. This legal description includes 16 acres of pasture which will not be sold. This parcel will be surveyed off prior to sale.

**Farm Data:** 212.5 tillable acres, more or less. Corn base is 106.99 acres; Soybean base is 105.51 acres. Average five year yield on 90% is: corn: 139 bushels/acre; soybean: 45 bushels/acre

The land is enrolled in the ARC-CO Program. There are three income producing wind towers on the property (appx \$22,700.00 per year) This information is from sources deemed to be reliable, but accuracy is not warranted by the Sellers.

#### Terms of Sale:

- Interested Buyers shall submit a sealed bid to the Lynn A. Johnson Law Office at P. O. Box 217, Slayton, MN 56172 to be received no later than 5:00 p.m. on the 31st day of January, 2017.
- The sale will be held the next day at the Lynn A. Johnson Law Office, 2548 Broadway Avenue, Slayton, Minnesota at 10:00 a.m. on the 1st day of February 2017.
- All bidders should be present. The sale will be conducted in the usual auction manner. All bidders will be given the opportunity to raise their bids.
- The successful bidder shall be required to enter into a Purchase Agreement on the date of the sale.
- There shall be a down payment of 10% of the sale price due and payable on the date of the sale. The balance shall be due and payable without interest in approximately 30 days, or as soon thereafter as title becomes marketable.
- On the date of the closing, the seller will deliver a warranty deed and a current abstract of title conveying good and marketable title.
- The buyers shall pay all real estate taxes and assessments due and payable in 2017 and thereafter.
- Possession shall be given to the buyer on the date of closing.
- The seller reserves the right to reject any and all bids.
- All announcements made sale day will take precedence over all other printed matter.

For additional information, contact:  
Lynn A. Johnson, Attorney at Law  
2548 Broadway Avenue, Slayton, MN 56172  
(507) 836-6757

### LAND FOR SALE

LEGAL: Two tracts of productive Rock County land for sale as follows:

Tract A: Approximately 95.97 acres located in the NW1/4 and the S1/2 of the NE1/4 of 13-104-45, Rock County, Minnesota.

Tract B: Approximately 88.47 acres located in the NW1/4 of 13-104-45, Rock County, Minnesota.

TERMS: Sealed bids will be accepted until 5:00 p.m., January 27, 2017, at the Eisma Law Office, 130 East Main, Luverne, MN or 821 Main Street, Edgerton, MN. All bidders will have the opportunity to submit additional bids until property is sold. Tracts will be sold individually. Highest bidder will be required to sign a Purchase Agreement with ten percent (10%) non-refundable earnest money down payment on the date of the sale and the balance at closing on or by March 1, 2017.

Sale is subject to approval by the heirs of Randall Kooi. For further details contact Douglas Eisma, Eisma & Eisma, Attorneys at Law, (507) 283-4828/(507) 227-2829.

## Real Estate Retrievers

Matt Larson, Broker  
LUVERNE, MN • 507-283-4216  
HILLS, MN • 507-962-3433

### ALL STATE TEAM

Keith Elbers, Realtor/Auctioneer  
507-920-6131  
Deb Aanenson, Realtor/Office Manager/Broker Assistant  
507-920-9921  
Gene Aanenson, Realtor  
507-920-9920  
Jen Rolfs, Realtor  
507-227-2985



REALSTATEREtrievers.COM • REALTOR.COM • HOMEVIEWSIUXFALLS.COM

## WHEN IS THE RIGHT TIME?

If you don't think you're ready to buy or sell a home today, that's understandable. The main reason many hesitate to purchase a new home or sell one they're in is because they have many questions about the process. Contact the All State Team at Real Estate Retrievers, and we would be happy to discuss your questions and provide you with the information you need. Our consultation is always free and confidential.

### FEATURED LISTING



**103 N. Prospect, Hardwick \$69,900**

Wow! is the feeling when you walk into the spacious kitchen/dining room measuring 25 x 18. You'll love the expansive island area and the abundant workspace available. Built in operation center to view the days activities. Down the hallway you'll find the main floor laundry room, which if needed could be converted back to a fourth bedroom. The Master Bedroom offers his and hers closets. The 2nd main floor bedroom is a generous size, decorated for any Bengals fans. The basement features a spacious family room with walk out to your large back yard. The 3rd bedroom/utility room and 1/2 bath complete the lower level. The garage is an oversized 16 x 26 great for vehicle storage plus a workshop. Recent upgrades include kitchen update in 2008, new flooring in 2013, New windows, insulation and siding in 2007/08, Roof was re-shingled in 2013. Pet friend home with a fenced in area for your pets. Call your favorite agent to view this home today.

*Elbers Auction Service*  
"Quality Auctions Since 1988"

Keith Elbers, AUCTIONEER/REAL ESTATE SALES  
Lic #67-62  
www.ElbersAuction.com

Save BIG  
during our  
Used  
Truck Sale!



**283-9171 | PAPIK.COM**



### 205 GMC Sierra 1500 Denali

Stock #186001N  
31K



SAVE  
\$5,000

Was \$44,990 Now \$39,990

### 2014 Chevy Silverado LTZ

Stock #111353N  
24K



SAVE  
\$3,000

Was \$33,990 Now \$30,990

### 2013 Ram 1500 Sport

Stock #514523N  
49K



SAVE  
\$3,000

Was \$28,990 Now \$25,990

### 2010 Ford F-150

Stock #8062U  
78K



SAVE  
\$3,000

Was \$23,990 Now \$20,990



Interested in Advertising?

Call **Rick** or **Chantel**

to advertise in next week's Announcer

**283-2333**

### Loans, leases, and crop insurance



Pat Barnett  
866-601-0506



AgStar Financial Services is an equal opportunity employer and provider.

### ACREAGE FOR SALE

2075 290th Avenue, Kenneth, MN

7.3 +/- acres with story 1/2 house with attached double garage

8 grain bins, steel lean-to, tool-shed, and granary  
Large Evergreen grove with space to build

Located approximately:  
4 miles NW Kenneth,  
8 miles W Hardwick,  
16 miles NE Luverne,  
46 miles NE Sioux Falls,  
\$150,000.00

Sold "As Is, Where Is"  
Sale is subject to Owners and Court acceptance with valid contract.

For More Information:  
Call 701-205-5439

*Interested in  
Advertising?*

Call  
**Rick** or **Chantel**  
to advertise  
in the Announcer

**283-2333**

# Dining & Entertainment

**Luverne Christian School Society**  
 Soup, Barbecue and Pie Supper

Wednesday, January 25  
 from 5 - 7:30 p.m.  
 at the  
**Luverne Christian Reformed Church**  
 605 N. Estey, Luverne

*Freewill donation.*

**BENEFIT**  
 for  
**Mike & Melissa Einck**  
 (to help with medical expenses - their unborn baby has a heart defect called HLHS)

Sunday, January 22 | 9 a.m. - 2 p.m.  
**St. Columba Hall - Iona**

BREAKFAST/LUNCH prepared by VanBullys  
*free will donation*

To mail a donation send to:  
 Jim & Kris Weiderts (Mike & Melissa)  
 PO Box 11, Lismore, MN 56155

Bring in your current policy for a comparison today!



South Hwy. 75, Luverne, MN  
 507-283-8383 or 1-800-258-4471  
 E-mail: info@cattnach.com  
 Website: www.cattnach.com



*Kurt and Dorothy Petersen will be 90 years young in January*



Greetings may be sent to:  
 603 Phyleon Dr.  
 Luverne, MN 56156



310 N Kniss, Luverne, MN  
**www.connellcar.com**  
 507-283-2341 • 800-884-2341

**SALESMAN, THOMAS STERRETT 920-8859**  
**CONNELL'S GREAT DEALS OF THE WEEK**



**\$3,500**

**2004 BUICK RENDEZVOUS**  
 LOCAL TRADE IN WE HAVE SERVICED THIS VEHICLE FOR THE LAST TWO OWNERS, GOOD GAS MILEAGE, LOTS OF ROOM, FWD V6, 158K



**WAS \$16,500**  
**\$14,500**

**2008 CHEVROLET SILVERADO**  
 GOOD USED TRUCK, WE SOLD THIS TO THE LAST OWNER. GOOD TRUCK MECHANICALLY SOUND HAS NEW WHEELS WITH 20" TIRES, 133K

**Just In**

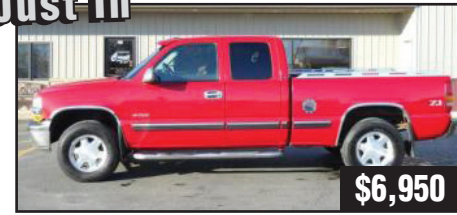

**\$6,950**

**2002 CHEVROLET SILVERADO**  
 VERY NICE, CLEAN LOCAL TRADE IN, NO RUST ZERO. ZIP THIS THING IS IN EXCELLENT CONDITION. EX CAB 4X4 5.3 V8, 238K

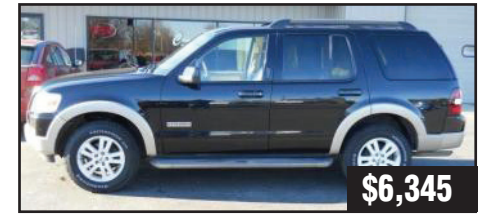

**\$6,345**

**2008 FORD EXPLORER**  
 LOCAL CAR, HAS THE 3RD ROW SEAT, HEATED LEATHER, MOONROOF, EDDIE BAUER PKG. TIRES ARE GOOD, ALL HWY MILES, 174K

**Just In**

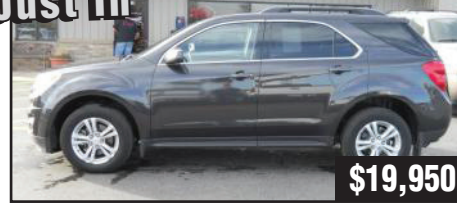

**\$19,950**

**2015 CHEVROLET EQUINOX**  
 LT, AWD, FLEX FUEL, CALL FOR MILEAGE



**WAS \$7,950**  
**\$6,900**

**2004 PONTIAC BONNEVILLE**  
 THE NICEST 2004 BONEVILLE I'VE SEEN THE FAMOUS 3800 V6 PERFECT IN EVERY WAY, ONLY 87K ORIGINAL MILES



Call the Club Manager at 283-9661 if you're interested in booking the Eagles Club for wedding receptions, class reunions, parties, etc.

312 W. Harrison, Luverne • Phone 283-9661 • Lic #00258

**THURSDAY NIGHTS**

14 28 45 50 61  
**BINGO**

6:30 pm

|    |    |      |       |
|----|----|------|-------|
| 2  | 45 | 50   | 61    |
| 11 | 32 | 47   | 69    |
| 11 | 19 | FREE | 55 63 |
| 5  | 16 | 39   | 48 72 |

**FRIDAY, JANUARY 20**

**Pork Chop Dinner**

**\$9 meal**  
 (includes pork chop, baked potato, corn & bread)

6:30 pm 'til gone

**SUBSCRIBE TO THE STAR HERALD ONLINE EDITION!**

Only \$13 for current Star Herald Print Subscribers.  
 Call 283-2333 for more details.

Find it here!

**Here's My Card**  
 Your Quick & Easy Guide to Area Businesses

**CLEVERINGA CONSTRUCTION**  
 507-920-5631  
 • For All Your Building Needs • Additions • New or Remodel  
 www.cleveringaconstruction.com  
 Merlin Cleveringa 879 - 100th Ave., Luverne, MN  
 507-283-2698 Home Lic. # BC-20552185

**McClure**  
 PLUMBING, HEATING, AIR CONDITIONING, INC.  
 412 S. Kniss • Luverne, MN • 507-449-2828

Jerry Buss Lic. #002732PM **RAIN BIRD** Carrier  
 Troy Buss Lic. #005573PM **LENNOX** BRADFORD WHITE  
 SD # Luv-MN-R1117-98-1262C  
 •Licensed, Bonded and Insured in Minnesota and South Dakota•

**H&A**  
 HEIDEBRINK & ASSOCIATES  
 Farm • Home • Business • Auto • Crop • Life • Health • Long Term Care  
 heidebrinkinsurance.com  
 Luverne, MN 56156 • 507-283-4085

**M L ELECTRIC**  
 Residential • Commercial • Farm Wiring • Trenching  
 Licensed • Bonded • Insured Mike Buss, Owner  
 507-449-8005

**LUVERNE HEALTH & WELLNESS**  
 Codie Zeutenhorst, D.C., CAc  
 Acupuncture • Chiropractic Care  
 Family Care • Sports Injuries  
 Kinesiotape • Auto & Work Injuries  
 Acupuncture and Massage Available  
 Kris Van Der Brink M.T. & Amy Rosales M.T.  
 507.449.4400 www.luvernechiro.com  
 109 S. Freeman Ave. | Luverne, MN

**Meulebroeck, Taubert & Co., PLLP**  
 Certified Public Accountants  
 P.O. Box 685 • 109 S. Freeman • Luverne, MN 56156  
 507-283-4055  
 Experienced tax preparers with offices in Luverne, Pipestone, Marshall, Tyler & Lake Wilson

- Tax planning and preparation
- Accounting and bookkeeping services • Payroll services
- Quickbooks set-up and assistance

Dave Friedrichsen, Daryl Kanthak, Krista Kroon, Cayla Hamm, Amy Mollberg, Karen Berning, Janet Slieter and Lois Mulder

**REC CHIROPRACTIC**  
 • Men, Women & Children's Health  
 • Custom Orthotics • Kinesiotape • Athletic Care • Massage Therapy • Work & Auto Injuries • Postural Restoration  
 www.rockcountyrecchiropractic.com  
 283-2561 • 103 E. MAIN, LUVERNE  
 Monday 7:30 a.m. - 6 p.m. • Tuesday 7:30 a.m. - 3 p.m.  
 Wednesday 7:30 a.m. - 6 p.m. • Thursday 7:30 a.m. - 1 p.m.  
 Friday 7:30 a.m. - 5 p.m.

**MANN MADE**  
 CORY MANN  
 - custom cabinets  
 - furniture  
 - trim work  
 Custom Woodworking for any room of your home or office  
 942 110th Ave, Luverne  
 CELL: 507-920-3921 • HOME: 507-283-9854  
 manmade99@gmail.com • manmadecustomwoodworking.com

**Rock County EYE CLINIC**  
 Dr. Sandra Carman  
 507-283-2345  
 102 N. Freeman Ave., Luverne, Minnesota

**FRANKEN CONSTRUCTION**  
 Travis Franken, Lic #20627458 & Insured  
 1332 181st St., Luverne  
 507-920-8253  
 Call today for a FREE ESTIMATE.

REMODELING • NEW ADDITIONS • SIDING  
 DECKING • WINDOW/DOOR REPLACEMENT  
 GARAGE DOORS • CONCRETE  
 NO JOB IS TOO SMALL!!!

**Loosbrock Electrical Construction, LLC**  
 Licensed • Bonded • Insured  
 Residential • Commercial • Industrial • Agriculture  
 Scott Loosbrock Owner  
 507-360-5418 • scott@loosbrockelectric.com  
 www.loosbrockelectric.com

Call us for all your residential, commercial and farm wiring needs!  
**McClure Electric**  
 Luverne, MN 507-283-4716  
 Alan M. Aanenson, owner

New Construction • Home Additions • Interior & Exterior  
 Home Remodeling • Windows • Siding • Drywall  
 30 Years Experience  
**Oehlerts & Son Construction**  
 Kevin Oehlerts, Luverne,  
 www.OehlertsAndSonConstruction.com  
 507-673-2206

**Den Herder Construction, Inc.**  
 Jim Den Herder Cal Den Herder  
 P.O. Box 522, Luverne, MN 56156-0522  
**Phone 507-920-8917**  
 License Number 1656

# the classifieds

To place a classified ad in the Luverne Announcer, call 283-2333, stop by our office at 117 W. Main, Luverne, or visit [www.star-herald.com](http://www.star-herald.com).

## EMPLOYMENT

Southwestern Youth Services in Magnolia, MN is hiring for a part-time cook position. Paid holidays, days may vary. Standard shift runs from 1:00 pm - 6:00 pm. Must be 21 years old and have a high school diploma. Send application or resume to PO Box 40 Magnolia, MN 56158 or stop by for an application. For further information contact Don or Jeremy at 507-283-4425. (1.15-2.2)

Southwestern Youth Services in Magnolia, MN is hiring Night Supervisors (11pm - 7am) to work with male juveniles in a residential setting. Part-time and/or full-time, \$11.50 - \$12.00/hr (or based on education) benefits, paid holidays, day/evening shifts. Must be 21 years old and have a high school diploma. Send application or resume to PO Box 40 Magnolia, MN 56158 or stop by for an application. For further information contact Don or Jeremy at 507-283-4425. (1.15-2.2)

## SON-D-FARMS ADRIAN

is hiring General Farm, Hog, Field Work, Truck Driver, Maintenance person, Farm Shop Mechanic & Farm Delivery Person. Experience wanted but willing to train. PTO benefits. Call (507) 483-2245, 370-1590 or e-mail office@sondfarms.com

## EMPLOYMENT

Direct Caregiver Staff Wanted: Earn money and gain valuable work experience working with people with disabilities! Client Community Services, Inc., with two homes in Luverne, Minnesota, has openings for four direct care staff, two of which are insurance-eligible positions! Starting pay during training is \$9.50/hour moving to \$10/hour upon successful completion of IEP. For more information on the duties and hours available, please contact Virginia Rath at 507-376-3171, extension 7, or apply on-line at [www.client-communityservices.org](http://www.client-communityservices.org). CCSI is an EEO/AA employer. (1.8-1.26)

## SUMMER JOBS

Fun and rewarding summer jobs that look great on your resume and jobs after retirement! Applications are being accepted for seasonal summer employment at: Palisades State Park (Garretson) and Big Sioux Rec. Area (Brandon). Campground attendant, security, supervisor, education, maintenance, crew leader, and law enforcement. Crew Leader position will work from April 1 through October 31. Education coordinator to implement and lead our summer park programs. Application deadline 2/28/2017. Must be at least 17 years old by date of hire. Salaries from \$9.60-17.00/hour. Information and applications can be found online at: <https://bhr.sd.gov/workforus/gfp.aspx>. Questions can be answered at: Palisades and Big Sioux - 605-594-3824 EOE (12.22-2.16)

## EMPLOYMENT

Drivers CDL-A: Flexible Driving Oppty's! Midwest Routes thru SW MN & NW IA. FT/PT Available. Excellent FT Benefits!! FortuneTransportation.com 855-582-4456 (12.22-1-15)

Nursing Assistant: Parkview Manor has openings for part-time nursing aides with benefits to include: health insurance, public retirement plan, and holiday pay. New wages \$11.90/hr. or more with experience. \$2000 scholarships available for students. Will provide training or pay for experience. Contact Darnell Krull, 308 Sherman Ave. Ellsworth, MN 56129 or call 507-967-2388. (tc)

Registered Nurse/LPN-Parkview Manor, a municipal skilled nursing facility is accepting applications for a part-time charge nurse position. Wages commensurate with experience. \$2000 scholarship available for students. Benefits include vacation, holiday, and PERA retirement plan. Contact Darnell Krull 308 Sherman Ave., Ellsworth, Mn 56129 or call 507-967-2482. (tc)

Dietary Aide: Part-time positions available. 6am-12:30pm. Wages \$11.20/hr, vacation, holiday pay, and PERA retirement plan. Contact Mike Werner at Parkview Manor, 308 Sherman Ave., Ellsworth, MN 56129 or call 507-967-2482. (1.8-1.26)

## CARDS OF THANKS

Thank you for all your expressions of sympathy, your thoughts and prayers, your cards, memorials, flowers and food, in the passing of our dear husband, father, grandfather, and great grandfather, Pay Anderson. Thank you to all who visited Ray while at the Tuff Memorial Home, his love of sharing his WWII stories with who ever would listen gave him great joy. Thanks to the nurses, aides, and staff of the Tuff Memorial Home, the care you provided Ray was greatly appreciated. Thank you to Hospice for visits and your help in making Ray comfortable in his final days, and to the Sanford Medical Center Doctors and staff that gave care. Thank you to Pastor Klatt for your visits and prayers which were a comfort to Ray and the funeral committee for serving the noon meal. To Hartquist Funeral Home for all your wonderful help through this difficult time. Thanks to the American Legion and the VFW for putting together the Military Honors at the cemetery and a special thanks to Will Mumme for playing the Taps. Until we meet again; we will miss him dearly

Jennie Anderson  
Terry Anderson  
Todd and Veronica Anderson  
Janine and Dar Brands and family (1.15-1.19)

## CARDS OF THANKS

Wow, what a party. I can't believe all my friends and enemy's that came to help me celebrate my 80th Birthday. Thanks to the kids for helping with my celebration and all the memories and great cards. It was great to see everyone!

Norm Dejongh (1.15-1.19)

Thank you to everyone for the many acts of kindness or expressions of sympathy that was bestowed on up at the time of Darrel Piepers death. It was greatly appreciated.

Sharon Martens-Pieper  
Loretta Gehrke and families (1.12-1.15)

Our hearts are full of gratitude when we say many thanks to family and friends for all acts of kindness and sympathy shown to us at the passing of our mother, mother-in-law, and grandmother, Virginia Schei. Our deep appreciation for the care given to Mom at the Mary Jane Brown Home. We also want to express appreciation to Pastor Nichols, Jeff Hartquist, and the ladies who served the meal. We all have wonderful memories to cherish.

Janice Schei & families  
Darnelle Mammen & families  
Darla and Paul Aukes & families (1.12-1.15)

## CARDS OF THANKS

Thank you to the community members and businesses that participated in our Angel Tree project. We know it's a very busy season for everyone. It is heart-warming to be remembered at Christmas, and receiving these generous gifts made it very special for us. We wish the best to you and yours in the new year.

The Residents of the Good Samaritan Society - Mary Jane Brown Home. (1.12-1.15)

We would like to thank the Hills Rescue Squad and the Luverne Ambulance for their great service and care during my recent illness.

Robert DeNoble and family (1.15-1.19)

A special thank you to The Living Rock Church for packaging the bags in November.

The Backpack Program (1.12-1.15)

MAKE THE WISE CHOICE!



RECYCLE THIS NEWSPAPER!

## EMPLOYMENT

## EMPLOYMENT

## EMPLOYMENT

## HELP WANTED

CHS Eastern Farmers Luverne, MN is looking for a full-time semi-feed truck driver (JOB #8112BR). Must have a CDL and clean driving record. CHS Eastern Farmers offers a competitive pay and benefits package. Apply online at [www.chsinc.com](http://www.chsinc.com) click on careers.



## POSITIONS AVAILABLE

- Great hours! Paid benefits including paid holidays.
- Hours vary between 6:30am - 4pm Monday through Friday
- Full time approximately 35 hours per week
- Sub hours as needed



We are seeking compassionate, assertive, reliable, energetic and self-motivated people to fill open full time, part time and substitute direct care staff positions on our team. On the job paid training provided. Experience related to human services such as working with people with disabilities, social work, psychology, special education, and/or C.N.A. is helpful but not required.

Call or stop by to pick up an application. RCO, 807 W Main St, Luverne, 507-283-4582. If interested, submit your application before **January 26, 2017**.

## HELP WANTED

### Underwriter - Personal Lines

Reviews personal lines policy applications, change requests, and renewals to evaluate degree of risk, classify and rate for insurance and either accept, modify or decline risk following organization underwriting guidelines. Collects risk data to identify, evaluate and select applicable classification codes, forms, endorsements and rate. Serves as a consultant to producers, claims, processing, loss control, reinsurance, and marketing personnel for personal lines policy inquiries.

Email resume and cover letter to Ron at [ron@hmicmn.com](mailto:ron@hmicmn.com).



# Immediate Job Openings



EARN EXTRA CASH BY DELIVERING THE ANNOUNCER



Luverne Announcer carriers needed for

# LUVERNE

**Luverne ANNOUNCER**

117 W. Main Street, Luverne

Call 283-2333 or stop in at the Announcer Office. (Ask for Jenn)

## Certified Operations Employee

Full-Time Positions Open  
Pipstone, MN

Immediate opening available in Plant Operations

- |  |  |
|--|--|
| <b>This is an excellent opportunity for qualified individuals interested in:</b> | <b>Wants/Desires of Qualified Individuals:</b>                       |
| - Working in a state of the art grain inputs facility                            | - Ability to learn and explore depths of career (Passionate/Curious) |
| - Team environment   | - Strong Communication, Reading, Writing & Math Skills               |
| - Working toward career advancement  | - Good Attendance Record & Work Ethics                               |
| - Competitive salary   | - Reliable Transportation  |
| - Train loading incentives   | - Experienced in Agriculture-Related Business                        |
| - Bonus program  | - Mechanical Abilities   |
| - Benefits package   | - Ability to Operate Heavy Machinery/Equipment                       |
|  | - Ability to Work or Climb to Substantial Heights                    |
|  | - Computer Skills  |

We invite you to apply online at [www.cargill.com](http://www.cargill.com). Click on **Careers** > Position Job # **PIP00089**

You must complete the online application process in order to be considered. If you do not have access to the Internet, please visit your local library or job service, or you can apply online at our Cargill Pipstone office.



## Shipper/Receiver

### Job Duties

- ✓ Receive deliveries from vendors
- ✓ Handle material movement
- ✓ Package and process customer orders
- ✓ Drive forklift

The successful candidate will have some forklift and computer experience along with a 70 pound lifting ability and a valid driver's license. Hours are 8:30 am - 5:00 pm Monday through Friday.

**Fey Industries, Inc.**, located in Edgerton, MN, a 51-year manufacturer of vinyl promotional, safety, and custom packaging products, has excellent opportunities available for you to join our team. Send resume or apply in person between 8:00 am and 4:00 pm Monday through Friday at:

200 4th Ave N.  
Edgerton, MN 56128x  
Or fax to: 507-631-1000  
Or e-mail to: [hr@feyindustries.com](mailto:hr@feyindustries.com)

Applications can also be obtained from website [www.feyindustries.com](http://www.feyindustries.com)



# the classifieds

To place a classified ad in the Luverne Announcer, call 283-2333, stop by our office at 117 W. Main, Luverne, or visit [www.star-herald.com](http://www.star-herald.com).

## RENTALS

For Rent: Three-bedroom apartment with attached garage, kitchen appliances, central air conditioning, electric heat, and laundry hookups. Call 507-283-2574. (1.12-12.29)

For Rent: shared office space available in Edgerton. Call for details at 507-631-1028. Ask for Jan. (12.29-1.12)

## RENTALS

**ROCK CREEK TOWNHOMES**  
Has **ONE** 3 bedroom left!  
\$615/month. Includes water, sewer, trash  
3 person income limit:  
\$28,950  
Questions? Call Tim:  
507-220-0757  
Equal Housing Opportunity  
LloydManagementInc.com

## FOR LEASE CENTENNIAL APARTMENTS

1 Bedrooms  
For those 50+ or Disabled  
Income based rent +  
All utilities included  
JANE: 507-283-2652  
Equal Housing Opportunity  
LloydManagementInc.com

Interested in Advertising?  
Call Rick or Chantel to advertise in the Announcer  
**283-2333**

## AGRICULTURAL

We have several crews of rock pickers and we also do any type of farm work. Call 712-943-2084. (tc)

## WINDOWS

We custom build and install Energy Star Therm-O-Loc Windows. Call Mike at Adrian Glass for a free in-home demonstration and estimate. 101 E. Pearl, Adrian, MN 56110. 507-483-2228 or 605-770-7677 or email [mbyler@santel.net](mailto:mbyler@santel.net). (tc)

## FOR SALE

Love Seat Glider, floral pattern on beige background, excellent shape \$125. Blue swivel rocker recliner excellent shape \$50 Call 449-8136 or see at 504 W Luverne. (1.1-1.19)

## WANTED

Seeking house rental in Luverne: A mature professional couple is seeking a house with a two car garage to rent with a multiple year lease, beginning spring of 2017. The couple includes a Worthington School District Administrator, and an Executive Director of Sioux Falls nonprofit. No children at home. No pets. Nonsmokers. References are available. Call Rev. Tim Olsen at 507-227-5919. (1.8-1.26)

## MISCELLANEOUS

HAVE A UNIQUE SERVICE OR BUSINESS? Get the word out to over 1.4 million households. Call WIDE AREA CLASSIFIEDS today, 507-359-7326. (tc)

## RECYCLE!



**Announcer Printing**  
**283-2333**

**RECYCLE!**

this NEWSPAPER

## SERVICES

## SERVICES

**ELECTROLUX**  
Central Vacuums • Upright Vacuums  
Canister Vacuums  
Sales - Service - Supplies  
**ELAINE BOLT**  
507-442-7721 Edgerton, MN

**Tree Tech Inc.**  
Luverne, MN  
507-283-8552  
507-920-6424 cell  
tree removal  
tree trimming  
stump grinding  
tree moving

**Oakwood Apartments**  
401 Oak St., Ellsworth

• 1 Bedroom Unit Available

Unit Available  
Water, Sewer & Garbage Included.  
Rent Based on Income  
**AVAILABLE IMMEDIATELY**  
Van Binsbergen & Associates, Inc.  
320-269-6640 ext. 22  
Equal Housing Opportunity

[www.vanblc.com](http://www.vanblc.com)

**BLUE MOUND TOWER**

Luverne HRA • Blue Mound Tower  
216 McKenzie Street  
Luverne, MN 56156

Apartment available!  
507-283-4922

- Handicap Accessible
- All Ages Welcome
- Close to Senior Dining
- Close to Minnesota West College
- Income Based
- Pet Friendly
- Smoke Free
- Secure Entry System
- On Site Laundry
- Utilities included

**2017'S MULES ARE HERE**

2017 ATVS & UTVS ARE HERE

**Luverne Kawasaki**  
Let the Good Times Roll™  
101 W. Maple, Luverne, MN 56156  
507-283-1800

**CADNET NATIONAL ADVERTISING NETWORK**

**ifpa**

**AUTOS WANTED**  
CARS/TRUCKS WANTED!!! ALL MAKES/ MODELS 2000-2016! ANY CONDITION. RUNNING OR NOT. TOP \$\$\$ PAID! FREE TOWING! WE'RE NATIONWIDE! CALL NOW: 1-888-985-1806

**HEALTH & FITNESS**  
VIAGRA 100MG AND CIALIS 20MG! 50 PILLS \$99.00 FREE SHIPPING! 100% GUARANTEED. CALL NOW! 1-866-312-6061 HABLAMOS ESPANOL

**WANTED TO BUY**  
CASH PAID- UP TO \$25/BOX FOR

UNEXPIRED, SEALED DIABETIC TEST STRIPS. 1-DAYPAYMENT.1-800-371-1136

WANTS TO PURCHASE MINERALS AND OTHER OIL AND GAS INTERESTS. SEND DETAILS TO P.O. BOX 13557 DENVER, CO. 80201

ADVERTISE TO 10 MILLION HOMES ACROSS THE USA! PLACE YOUR AD IN OVER 140 COMMUNITY NEWSPAPERS, WITH CIRCULATION TOTALING OVER 10 MILLION HOMES. CONTACT INDEPENDENT FREE PAPERS OF AMERICA IFPA AT DANIELLEBURNETT-IFPA@LIVE.COM OR VISIT OUR WEBSITE CADNETADS.COM FOR MORE INFORMATION

**MISCELLANEOUS**  
MAKE A CONNECTION. REAL PEOPLE. FLIRTY CHAT. MEET SINGLES RIGHT NOW! CALL LIVELINKS. TRY IT FREE. CALL NOW: 1-888-909-9905 18+.

LUNG CANCER? AND AGE 60+? YOU AND YOUR FAMILY MAY BE ENTITLED TO SIGNIFICANT CASH AWARD. CALL 866-428-1639 FOR INFORMATION. NO RISK. NO MONEY OUT OF POCKET.

READER ADVISORY: THE NATIONAL TRADE ASSOCIATION WE BELONG TO HAS PURCHASED THE ABOVE CLASSIFIEDS. DETERMINING THE VALUE OF THEIR SERVICE OR PRODUCT IS ADVISED BY THIS PUBLICATION. IN ORDER TO AVOID MISUNDERSTANDINGS, SOME ADVERTISERS DO NOT OFFER EMPLOYMENT BUT RATHER

SUPPLY THE READERS WITH MANUALS, DIRECTORIES AND OTHER MATERIALS DESIGNED TO HELP THEIR CLIENTS ESTABLISH MAIL ORDER SELLING AND OTHER BUSINESSES AT HOME. UNDER NO CIRCUMSTANCE SHOULD YOU SEND ANY MONEY IN ADVANCE OR GIVE THE CLIENT YOUR CHECKING, LICENSE ID, OR CREDIT CARD NUMBERS. ALSO BEWARE OF ADS THAT CLAIM TO GUARANTEE LOANS REGARDLESS OF CREDIT AND NOTE THAT IF A CREDIT REPAIR COMPANY DOES BUSINESS ONLY OVER THE PHONE IT IS ILLEGAL TO REQUEST ANY MONEY BEFORE DELIVERING ITS SERVICE. ALL FUNDS ARE BASED IN US DOLLARS. TOLL FREE NUMBERS MAY OR MAY NOT REACH CANADA.

**The Star Herald Nose**

[www.star-herald.com](http://www.star-herald.com)

**Midwest Free Community Papers**  
**Midwest Classifieds**

Call 507-825-3333 or 800-325-6440 to place your Minnesota Free Community Paper classified ad.

**AUTOMOBILES/MOTORCYCLES WANTED**  
MOTORCYCLES: TOP CASH PAID! For Old Motorcycles! 1900-1979. DEAD OR ALIVE! 920-371-0494 (MCN)

**WANTED TO BUY**  
WANTED TO BUY: Basswood and Birchwood by truckload delivered to Dodgeville,WI. Bark intact, harvested in dormancy, delivered FRESH cut. Pre-arranged purchases only. Call Al Ladd at 608-935-2341 ext.333 (MCN)

**ADOPTION**  
A childless married couple seeks to adopt. Will be hands-on mom & devoted dad. Financial security. Expenses PAID. Call Holly & Tiger. 1-800-790-5260 (ask for Adam) (MCN)

**PREGNANT? CONSIDERING ADOPTION?**  
Call us first. Living expenses, housing, medical, and continued support afterwards. Choose adoptive family of your choice. Call 24/7. 855-390-6047 (Void in IL & IN) (MCN)

**FOR SALE**  
TRAILER SALE: 6'x12' V-nose ramp Cargo \$2,750.00, 7'x16' V-nose ramp \$4,199.00, Skidloader trailers SAVE \$600.00 to \$700.00. Fuel Trailers, Scissor lift trailers, Snowmobile trailers 2-place & 4-place; Dump trailers, 100's of trailer PARTS! Trailer Repairs 515-972-4554. [www.FordDodgeTrailerWorld.com](http://www.FordDodgeTrailerWorld.com) (MCN)

**FRUIT & NUT TREES.** Blueberry, Strawberry, Grape, Asparagus, Evergreen & Hardwood Plants & MORE! FREE catalog. WOODSTOCK NURSERY, N1831 Hwy 95, Neillsville, WI 54456. Toll Free 888-803-8733 [wallace-woodstock.com](http://wallace-woodstock.com) (MCN)

**VACATION/TRAVEL**  
Tired of the snow? Become a Winter Texan where the sun meets the gulf. Over 100 RV resorts and retirement communities for you to choose from. RV sites, fully furnished rentals and more. For more information visit [www.rvparcs.org](http://www.rvparcs.org) (MCN)

Tired of cold weather? Escape to Llano Grande Resort in South Texas' Rio Grande Valley! RV sites, cottages, fully furnished rentals available. Enjoy our golf course, heated swimming pools, full schedule of activities, top-notch entertainment, breathtaking sunsets, and endless fun. Ask about our complimentary 30-day stay. 800-656-2638 [www.lanogranderesort.com](http://www.lanogranderesort.com) (MCN)

**EMPLOYMENT/HELP WANTED**  
CLASS-A CDL Regional Driver. Good home time. Great pay and benefits. Matching 401k. Bonuses and newest equipment. No touch freight. Experience needed. Call Scott 507-460-9011. Apply on-line [WWW.MCGFTL.COM](http://WWW.MCGFTL.COM) (MCN)

MAKE \$1,000 WEEKLY! Paid in advance! Mailing Brochures at Home! Easy pleasant work. Begin Immediately! Age unimportant! [www.homeincome77.com](http://www.homeincome77.com) (MCN)

PAID IN ADVANCE! MAKE \$1000 Weekly! Mailing Brochures From Home. Helping home workers since 2001. No Experience Required. Start Immediately! [www.centermailing.net](http://www.centermailing.net) (VOID IN SD, WI) (MCN)

Drive with Uber. You'll need a Smart-phone. It's fun and easy. For more information, call: 1-800-902-9366 (MCN)

**MISCELLANEOUS**  
Free Pills! Viagra!! Call today to find out how to get your free Pills! Price too low to Mention! Call today 1-877-560-0997 (MCN)

CASH PAID for unexpired, sealed DIABETIC TEST STRIPS! 1 DAY PAYMENT & PREPAID shipping. HIGHEST PRICES! Call 1-888-389-0695. [www.cash4diabeticsupplies.com](http://www.cash4diabeticsupplies.com) (MCN)

FAST Internet! HughesNet Satellite Internet. High-Speed. Available Anywhere! Speeds to 15 mbps. Starting at \$59.99/mp. Call for Limited Time Price! 844-292-0678 (MCN)

ADT Security protects your home & family from "what if" scenarios. Fire, flood, burglary or carbon monoxide, ADT provides 24/7 security. Don't wait! Call Now! 1-888-607-9294 (MCN)

Spectrum Triple Play: TV, Internet & Voice for \$29.99 ea. 60 MB per second speed. No contract or commitment. We buy your existing contract up to \$500! 1-800-919-3588 (MCN)

A PLACE FOR MOM. The nation's largest senior living referral service. Contact our trusted, local experts today! Our service is FREE/ no obligation. CALL 1-800-442-5148 (MCN)

Exede satellite internet. Affordable, high speed broadband satellite internet anywhere in the U.S. Order now and save \$100. Plans start at \$39.99/month. Call 1-800-712-9365 (MCN)

ALL THINGS BASEMENTY! Basement Systems Inc. Call us for all of your basement needs! Waterproofing, Finishing, Structural Repairs, Humidity and Mold Control. FREE ESTIMATES! Call 1-800-640-8195 (MCN)

GET HELP NOW! One Button Senior Medical Alert. Falls, Fires & Emergencies happen. 24/7 Protection. Only \$14.99/mo. Call NOW 1-888-840-7541 (MCN)

Switch to DIRECTV. Lock in 2-Year Price Guarantee (\$50/month) w/AT&T Wireless. Over 145 Channels PLUS Popular Movie Networks for Three Months, No Cost! Call 1-800-203-4378 (MCN)

DISH TV - BEST DEAL EVER! Only \$39.99/mo. Plus \$14.99/mo Internet (where avail.) FREE Streaming. FREE Install (up to 6 rooms.) FREE HD-DVR. Call 1-800-390-3140 (MCN)

SWITCH TO DIRECTV. From \$50/Month, includes FREE Genie HD/DVR # 3 months HBO, SHOWTIME, CINEMAX, STARZ. Get a \$50 Gift Card. Call 877-894-5275 (MCN)

**HEALTH & MEDICAL**  
Viagra!! 52 Pills for Only \$99.00! Your #1 trusted provider for 10 years. Insured and Guaranteed Delivery. Call today 1-888-403-7751 (MCN)

LIVING WITH KNEE OR BACK PAIN? Medicare recipients may qualify to receive a pain relieving brace at little or no cost. Call now! 844-668-4578 (MCN)

Stop OVERPAYING for your prescriptions! SAVE! Call our licensed Canadian and International pharmacy, compare prices and get \$25.00 OFF your first prescription! CALL 1-800-263-4059 Promo Code CDC201625 (MCN)

DIGITAL HEARING AIDS - Now offering a 45-Day Risk Free Offer! FREE BATTERIES for Life! Call to start your free trial! 855-982-0724 (MCN)

Chronic Pain? Back or joint pain, arthritis? Recent Medicare/health coverage changes may benefit you! Products are little to NO COST, if qualified. FREE Shipping. Accredited Pain Specialists. CALL 1- 800-950-0213 (MCN)

OXYGEN - Anytime. Anywhere. No tanks to refill. No deliveries. The All-New Inogen One G4 is only 2.8 pounds! FAA approved! FREE info kit. 844-852-7448 (MCN)

Got Knee Pain? Back Pain? Shoulder Pain? Get a pain-relieving brace at little or NO cost to you. Medicare Patients Call Health Hotline Now! 1- 800-604-2613 (MCN)

ATTENTION: VIAGRA AND CIALIS USERS! A cheaper alternative to high drug-store prices! 50 Pill Special - \$99 FREE Shipping! 100 Percent Guaranteed. CALL NOW: 1-800-795-9687 (MCN)

**PERSONALS**  
MEET SINGLES RIGHT NOW! No paid operators, just real people like you. Browse greetings, exchange messages and connect live. Try it free. Call now: 800-357-4970 (MCN)

**AUTOMOBILES**  
DONATE YOUR CAR TO CHARITY. Receive maximum value of write off for your taxes. Running or not! All conditions accepted. Free pickup. Call for details. 855-752-6680 (MCN)

DONATE YOUR CAR, TRUCK OR BOAT TO HERITAGE FOR THE BLIND. Free 3 Day Vacation, Tax Deductible, Free Towing, All Paperwork Taken Care Of. 1-800-283-0205 (MCN)

**FINANCIAL**  
Are you in BIG trouble with the IRS? Stop wage & bank levies, liens & audits, unfiled tax returns, payroll issues, & resolve tax debt FAST. Call 888-606-6673 (MCN)

STUDENT LOAN PAYMENTS got you down? We can help reduce payments and get finances under control, call: 866-871-1626 (MCN)

**90th Birthday**  
*Barb Connell*

**WEDNESDAY, JANUARY 25**

Greetings may be sent to:  
409 N Estey  
Luverne, MN 56156

**New Prairie Insulation, Inc.**  
Serving Residences & Contractors  
**FREE ESTIMATES**

**---Insulation---**

Arnold Brondsema  
Beaver Creek, MN  
507-673-2548 or  
1-800-232-7089

CERTIFIED ENERGY EXPERT

## RED ROCK TOWNSHIP NOTICE

Notice is hereby given that any township citizen wishing to run for a township office in Red Rock Township, Minnehaha County, South Dakota, must submit a petition for the office they wish to run for. At the annual meeting on March 7, 2017 voters will elect one supervisor, one treasurer and one clerk. Petitions are available from the township clerk and must be received by the clerk on or before February 10, 2017.

**James Andersen, Clerk**  
Red Rock Township  
25913 485th Ave.  
Valley Springs, SD 57068  
605-582-3856

**Rock County 4-H "Fruit & More" Sale**

Rock County 4-H'ers are selling assorted boxes of mouth watering fruit - apples, oranges, pears, grapefruit; along with cheeses, beef sticks, pickled herring, Puffins, PuffCrust Pizza and a variety of frozen foods. Here's your chance to eat healthy and support local youth. Contact a 4-H'er in your neighborhood or call the Rock County Extension Office (283-1302) from January 16 to February 5 to order. Delivery is March 17.

**Orv & Sons, Inc.**  
Plumbing ~ Heating ~ Cooling  
507-967-2464

Office hours: M-F 7:30-noon & 1-5 ~ Sat 7:30-9 a.m.

\*Licensed for pump installation, sewer installation & Backhoe services  
\*Roto-rooter, Pipe Location & Camera Inspection System  
\*Oxyblast-water treatment Product  
\*Lennox Furnaces & Air Conditioners  
**\*\*NOW ACCEPTING CREDIT CARDS\*\***

308 S. Broadway St.  
Ellsworth, MN

**ROCK COUNTY FARM FOR SALE**  
Owner - Sell's Split Rock Creek Farm LLC

Farm with high quality soils and good pasture in a good location in northwestern Rock Co, MN. From Jasper, MN - 1/2 mile south on Hwy 23 and 3/4 mile west on 241st St. SW 1/4 and W 1/2 SE 1/4, Section 1, Twp 104N, Range 47W. (Rose Dell Township)  
240 Deeded Acres (194.55 Tillable Acres) CER 89.79 & CPI 92.9  
Gently rolling cropland with very high quality Moody & Trent silty clay loam soils. Also includes 39.83 acres of pasture and nice stand of trees for new house site. Possession for 2017 crop year. For farm information see www.nfmco.com or contact Eldon Krull, Agent, at Northwestern Farm Management Company (Broker)  
Please call if you are thinking of selling land or are interested in farm management/appraisal services.

**NORTHWESTERN FARM MANAGEMENT CO.**  
301 South O'Connell\* Marshall, MN\*507-532-5120  
Website: [www.nfmco.com](http://www.nfmco.com)  
Email: [land@nfmco.com](mailto:land@nfmco.com)

**START YOUR YEAR OFF STRONG**

**DeBoer EDGERTON**  
507-442-4341

\*Discounted cash price includes applicable rebates and dealer discounts. Additional discounts may apply for qualified buyers.

|   |  |   |
|---|--|---|
| <p><b>NEW</b></p> <p><b>WAS: \$59,310</b><br/><b>\$53,517</b></p> <p>2016 CHEVROLET SILVERADO 3500<br/>Z71, OFF ROAD #16146</p> | <p><b>NEW</b></p> <p><b>WAS: \$71,605</b><br/><b>\$65,017</b></p> <p>2017 CHEVROLET TAHOE<br/>LT, SUN, ENTERTAINMENT #1720</p> | <p><b>NEW</b></p> <p><b>WAS: \$31,795</b><br/><b>\$29,715</b></p> <p>2016 CHEVROLET MALIBU<br/>PREMIER, NAV, TEEN DRIVER #16143</p> |
| <p><b>\$4,800</b></p> <p>2005 CHEVROLET MALIBU<br/>LS, ALUM WHEELS, V6, 105K #A1632A</p>  | <p><b>WAS: \$24,900</b><br/><b>\$24,500</b></p> <p>2010 CHEVROLET SILVERADO 2500HD<br/>LT, 67K #16129A</p>                     | <p><b>WAS: \$22,675</b><br/><b>\$22,500</b></p> <p>2015 CHEVROLET EQUINOX<br/>LT2, 34K #1773A</p>                                   |

**GM Certified USED VEHICLES** **Auto Check** [www.deboerchev.com](http://www.deboerchev.com)

**RE/MAX**

**Dave Hup**  
Realtor/Owner  
507-920-5910  
[dave.landandhome@gmail.com](mailto:dave.landandhome@gmail.com)

**Billy Cowell**  
Realtor/Owner  
605-254-5450  
[billy.landandhome@gmail.com](mailto:billy.landandhome@gmail.com)

For all our listings visit  
[LuverneLandandHome.com](http://LuverneLandandHome.com)

**RE/MAX Land and Home**  
507-449-6111  
117 East Main Street • Luverne, MN  
Each Office Independently Owned and Operated

Thinking of selling your home?  
We have buyers looking to buy this spring.  
Now is the time to list your home!  
Call us today.

**CONTACT US @ 1-800-658-2327**

**Amdahl Motors** **NEW YEAR, NEW RIDE**  
PRE-OWNED VEHICLES FOR LESS  
ON-SITE FINANCING • GREAT SELECTION • TOP DOLLARS FOR TRADES

|   |  |   |
|---|--|---|
| <p><b>2016 GMC YUKON SLT</b></p> <p>#4135<br/>4 x 4, Heated seats, 5.3L V8<br/><b>SALE PRICED!</b><br/><b>\$52,979</b></p>          | <p><b>2016 GMC CANYON SLT</b></p> <p>#97031A<br/>Crew, 4 x 4, white, heated seats<br/><b>SALE PRICED!</b><br/><b>\$35,988</b></p>        |   |
| <p><b>2016 CHEVY EQUINOX LTZ</b></p> <p>#77016A<br/>Moonroof, gold<br/><b>SALE PRICED!</b><br/><b>\$23,988</b></p>                  | <p><b>2015 CHEVY MALIBU LT</b></p> <p>#46516A<br/>Moonroof, rear camera, white frost<br/><b>SALE PRICED!</b><br/><b>\$17,979</b></p>     | <p><b>2015 CHEVY EQUINOX LT</b></p> <p>#4658<br/>Summit white, FWD<br/><b>SALE PRICED!</b><br/><b>\$18,979</b></p>                              |
| <p><b>2015 BUICK ENCORE</b></p> <p>#4112<br/>Leather, moonroof, nav, rear camera<br/><b>SALE PRICED!</b><br/><b>\$20,979</b></p>    | <p><b>2015 CHEVY EQUINOX LTZ</b></p> <p>#76061A<br/>AWD, leather, moonroof, nav<br/><b>SALE PRICED!</b><br/><b>\$26,579</b></p>          | <p><b>2014 CHEVY EQUINOX LTZ</b></p> <p>#77013A<br/>AWD, blue<br/><b>SALE PRICED!</b><br/><b>\$23,979</b></p>                                   |
| <p><b>2014 BUICK ENCLAVE</b></p> <p>#27013A<br/>Heated leather, 3rd row seat<br/><b>SALE PRICED!</b><br/><b>\$27,995</b></p>        | <p><b>2014 JEEP COMPASS LATITUDE</b></p> <p>#4094<br/>4 X 4, heated seats, grey<br/><b>SALE PRICED!</b><br/><b>\$16,679</b></p>          | <p><b>2014 GMC YUKON DENALI</b></p> <p>#96042A<br/>Leather, moonroof, nav, loaded<br/><b>SALE PRICED!</b><br/><b>\$39,579</b></p>               |
| <p><b>2013 CHEVROLET SILVERADO 1500 LT</b></p> <p>#4146<br/>Ext. Cab, 4 x 4, Silver<br/><b>SALE PRICED!</b><br/><b>\$26,988</b></p> | <p><b>2013 CADILLAC ATS</b></p> <p>#4124<br/>2.0L Turbo, white diamond, rear camera<br/><b>SALE PRICED!</b><br/><b>\$16,979</b></p>      | <p><b>2013 BUICK ENCLAVE PREMIUM</b></p> <p>#26024A<br/>Leather, nav, rear camera, heated seats<br/><b>SALE PRICED!</b><br/><b>\$24,679</b></p> |
| <p><b>2013 BUICK ENCORE</b></p> <p>#4115<br/>Leather, AWD, moonroof, heated seats<br/><b>SALE PRICED!</b><br/><b>\$19,579</b></p>   | <p><b>2013 BUICK REGAL PREMIUM</b></p> <p>#4114<br/>Leather, moonroof, heated seats<br/><b>SALE PRICED!</b><br/><b>\$16,679</b></p>      | <p><b>2013 GMC ACADIA SLT-1</b></p> <p>#4117<br/>AWD, low package, heated leather<br/><b>SALE PRICED!</b><br/><b>\$29,579</b></p>               |
| <p><b>2012 GMC TERRAIN SLT-1</b></p> <p>#96067B<br/>AWD, steel grey, loaded up<br/><b>SALE PRICED!</b><br/><b>\$14,979</b></p>      | <p><b>2012 BUICK ENCLAVE PREMIUM</b></p> <p>#26023A<br/>AWD, heated leather, low package<br/><b>SALE PRICED!</b><br/><b>\$22,979</b></p> | <p><b>2004 CHEVROLET AVALANCHE</b></p> <p>#96060B<br/>S, S, V8, Great Shape<br/><b>SALE PRICED!</b><br/><b>\$9,979</b></p>                      |

SEE COMPLETE INVENTORY & Apply Online for Pre-Approved Financing @ [amdahlmotors.com](http://amdahlmotors.com)

**Amdahl Motors** **CHEVROLET** **BUICK** **GMC** **CARFAX** **WWW.AMDAHLMOTORS.COM**

CONTACT US @ 1-800-658-2327 HOURS: Monday through Friday 9am to 5:30pm, Saturday 9am to 4pm, Sun. & 23rd 10am to 4pm, (907) 825-3321 or 1-800-658-2327

**EASY TO CLEAN**

Wipe messes and spills clean with mild soap and water—no need for special cleaners or rough scrubbing.

Visit [maytag.com](http://maytag.com) to learn more about the entire line up of fingerprint resistant stainless steel kitchen appliances.

**JANUARY REBATE** **JANUARY 11-24, 2017**

**UP TO \$600**

BY MAIL WITH PURCHASE OF 2 OR MORE SELECT APPLIANCES

Whirlpool MAYTAG

\*See sales associate for rebate form with complete details. Only valid at participating Whirlpool or Maytag brand retailers. Consumer will receive up to a \$600 maximum rebate per household. A minimum of 2 eligible appliances must be purchased in order to qualify. Washer and dryer must be purchased as a PAIR to qualify for rebate. A heavily PAID purchase rebate is not applicable. Rebate in the form of a Mailbox or Maytag brand prepaid card by mail. Additional terms and conditions apply. © 2017. All rights reserved. To learn more about the entire Whirlpool or Maytag brand lines, please visit [whirlpool.com](http://whirlpool.com) or [maytag.com](http://maytag.com). ENG 22-022

**M&H Hardware & Appliance Sales & Service**  
813 Main Street • Edgerton, MN • 507-442-6671 • [www.mhhardwareedgerton.com](http://www.mhhardwareedgerton.com)  
8 - 5:30 Monday-Friday • 8 - 4 Saturday • 6:30 - 8:30 Wednesday Evening

Contact Rick or Chantel for more information  
283-2333 [rick@star-herald.com](mailto:rick@star-herald.com)  
[sales@star-herald.com](mailto:sales@star-herald.com)

The Daily News of Rock County  
**star-herald.com**